

True Vertical Depth Log

CBA A-33 Recorded Mode 200 TVD (Field Print)

IDF

Format: VISION Service RM Log Vertical Scale: 1:200 Graphics File Created: 25-Jun-2009 02:54

<p>Rate of Penetration, Averaged over Last 5ft (ROP5_RM) (M/HR)</p> <p style="text-align: center;">200 ————— 0</p>	<p>ARC Phase-Shift Resistivity 40-in. at 2 MHz (P40H) (OHMM)</p> <p style="text-align: center;">0.2 ————— 2000</p>	
<p>ARC Gamma Ray (GR_ARC) (GAPI)</p> <p style="text-align: center;">0 ————— 200</p>	<p>ARC Phase-Shift Resistivity 34-in. at 2 MHz (P34H) (OHMM)</p> <p style="text-align: center;">0.2 ————— 2000</p>	<p>Thermal Neutron Porosity (TNPH) (V/V)</p> <p style="text-align: center;">0.45 ————— -0.15</p>
<p>Vertical Hole Diameter (VERD) (IN)</p> <p style="text-align: center;">6 ————— 16</p>	<p>ARC Phase-Shift Resistivity 28-in. at 2 MHz (P28H) (OHMM)</p> <p style="text-align: center;">0.2 ————— 2000</p>	<p>Bulk Density, Bottom (ROBB) (G/C3)</p> <p style="text-align: center;">1.85 ————— 2.85</p>
<p>Horizontal Hole Diameter (HORD) (IN)</p> <p style="text-align: center;">6 ————— 16</p>	<p>ARC Phase-Shift Resistivity 22-in. at 2 MHz (P22H) (OHMM)</p> <p style="text-align: center;">0.2 ————— 2000</p>	<p>Photoelectric Factor, Bottom (PEB) (-----)</p> <p style="text-align: center;">0 ————— 10</p>
<p>Density Time After Bit (TAB_DEN) (HR)</p> <p style="text-align: center;">0 ————— 10</p>	<p>ADN Rotational Speed (RPM_ADN) (RPM)</p> <p style="text-align: center;">0 ————— 250</p>	<p>ARC Phase-Shift Resistivity 16-in. at 2 MHz (P16H) (OHMM)</p> <p style="text-align: center;">0.2 ————— 2000</p>
		<p>Bulk Density Correction, Bottom (DRHB) (G/C3)</p> <p style="text-align: center;">-0.75 ————— 0.25</p>

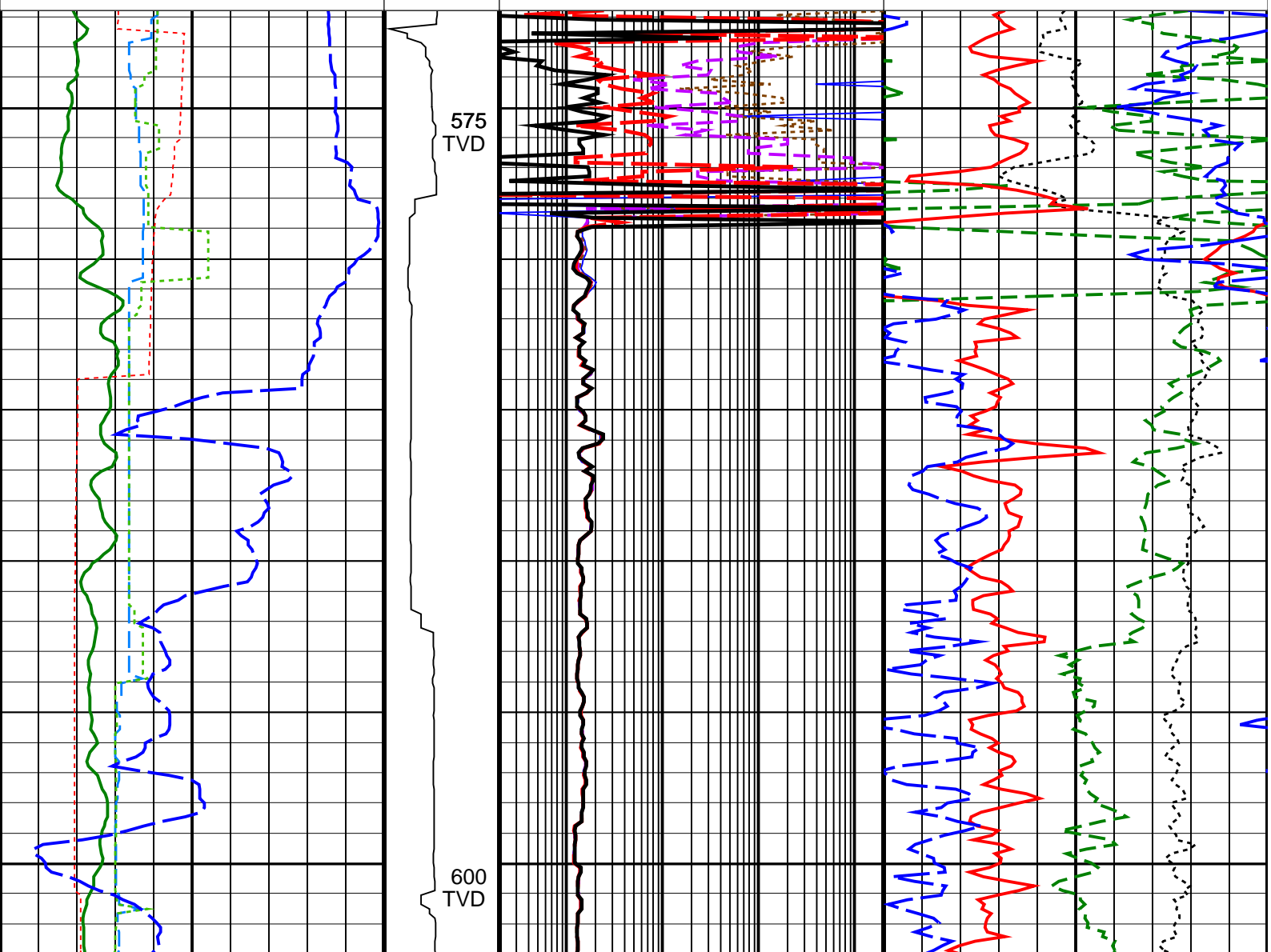

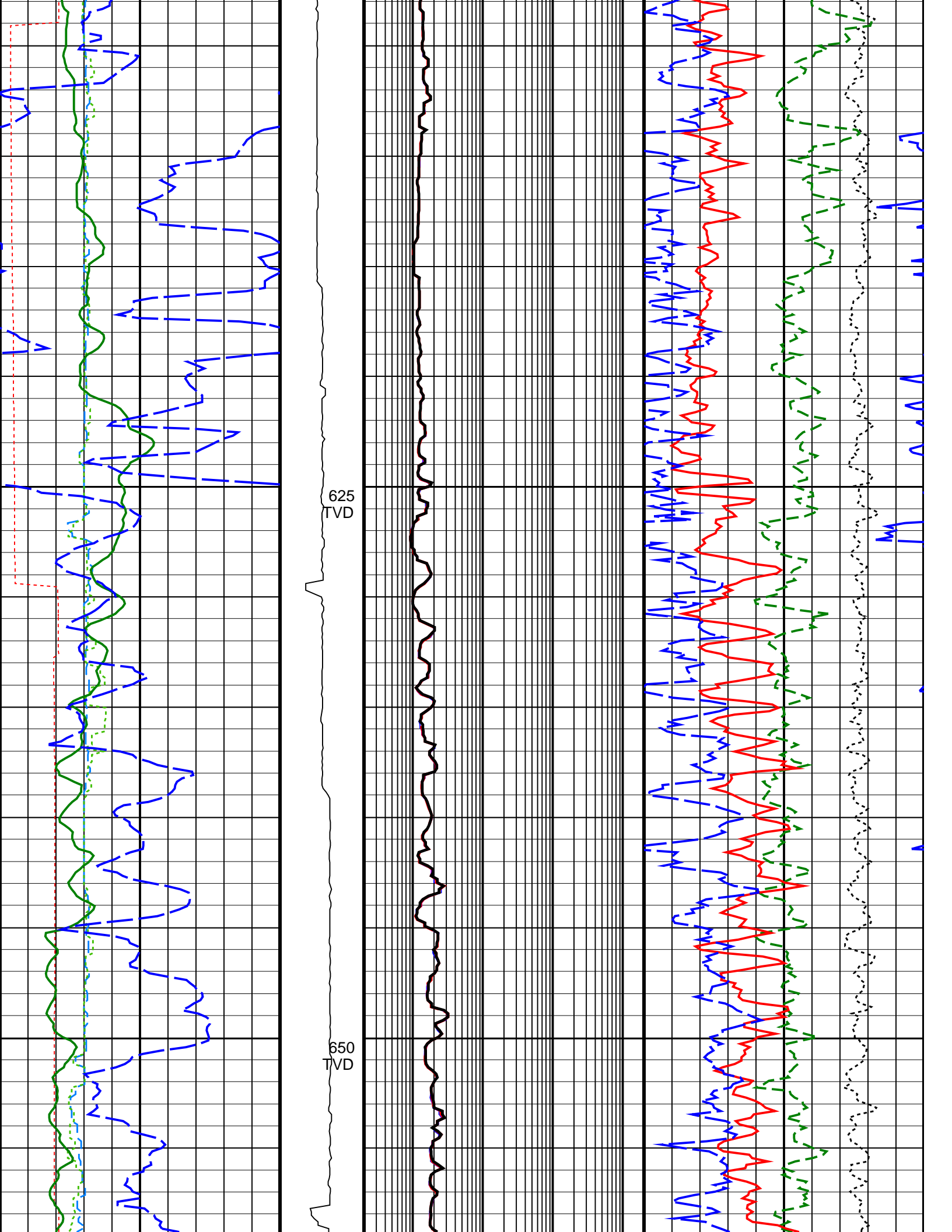

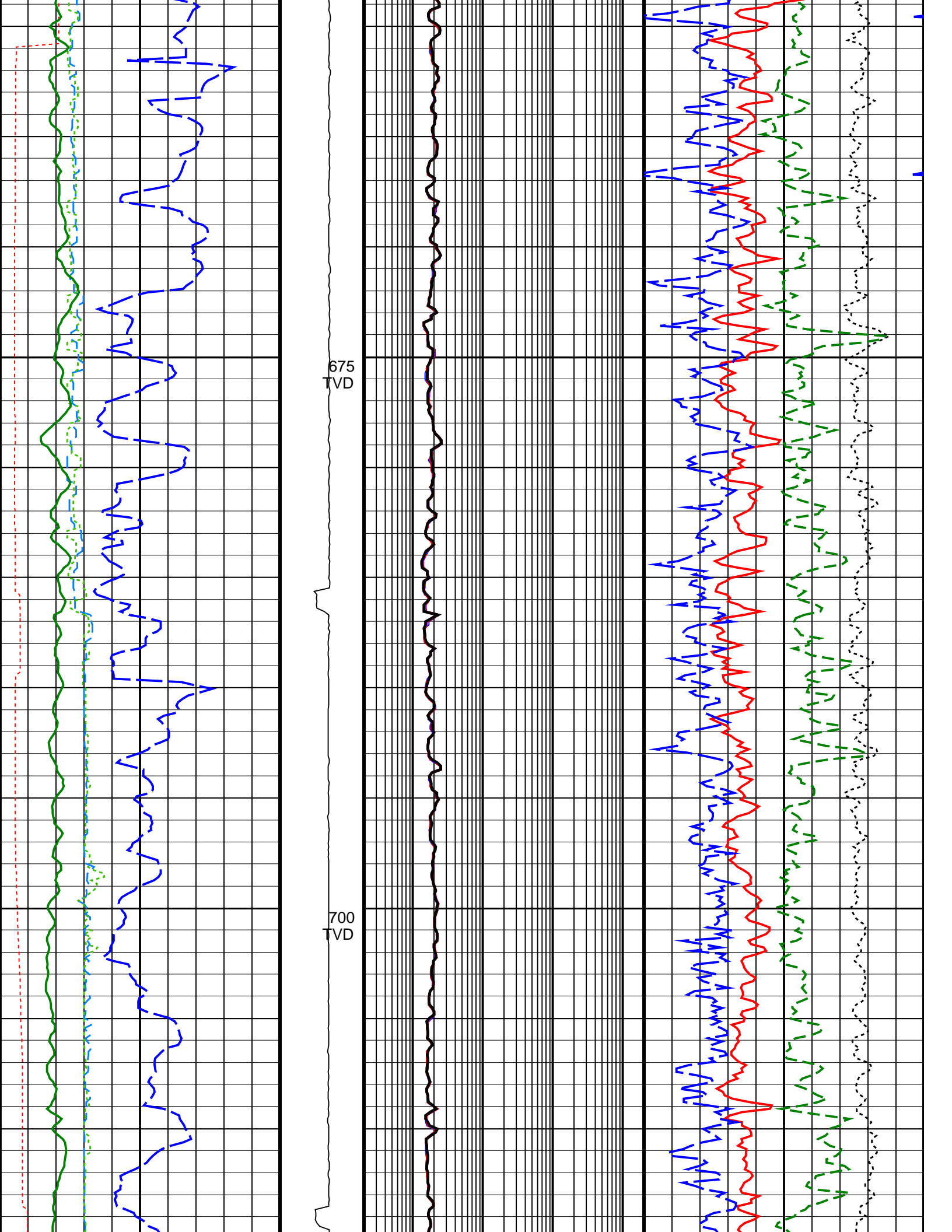

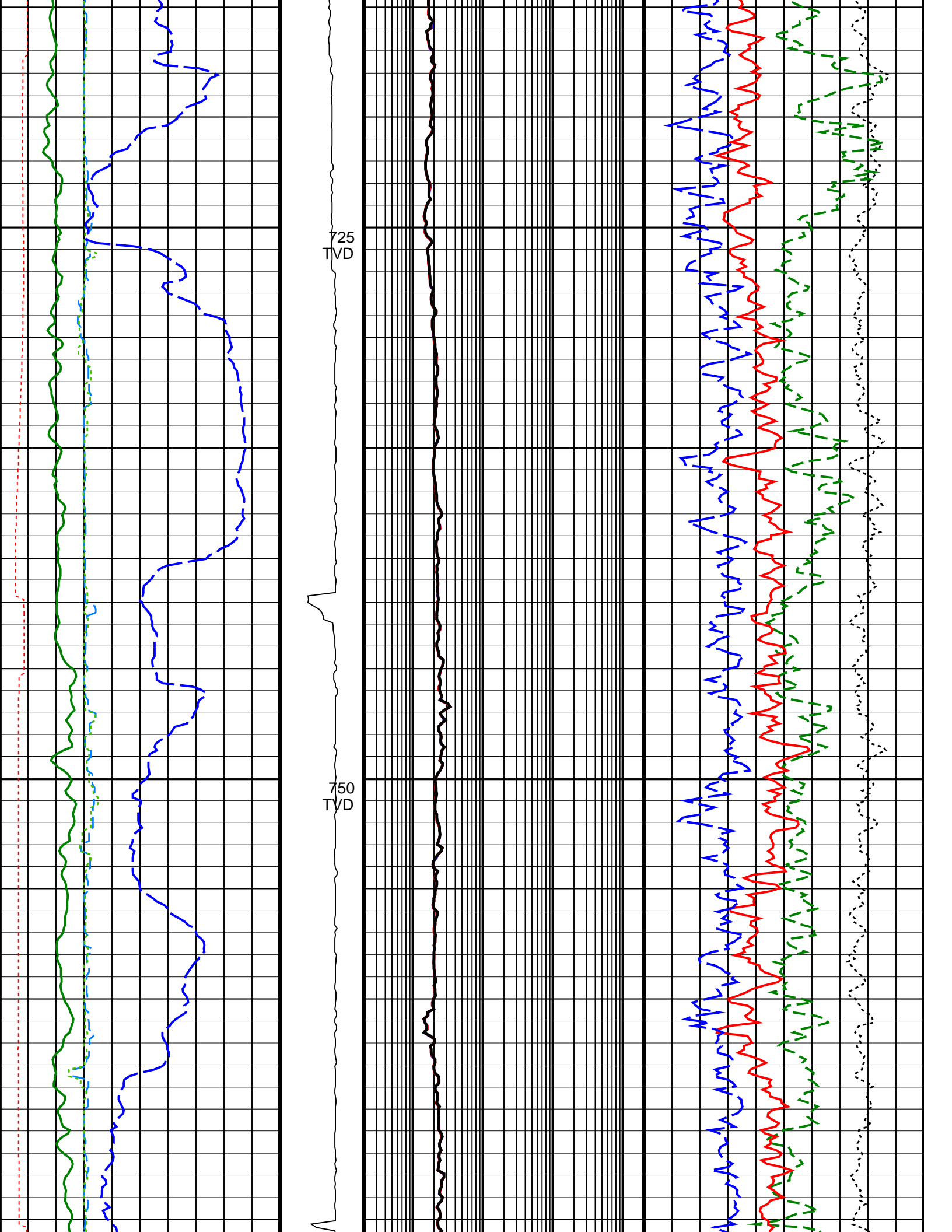

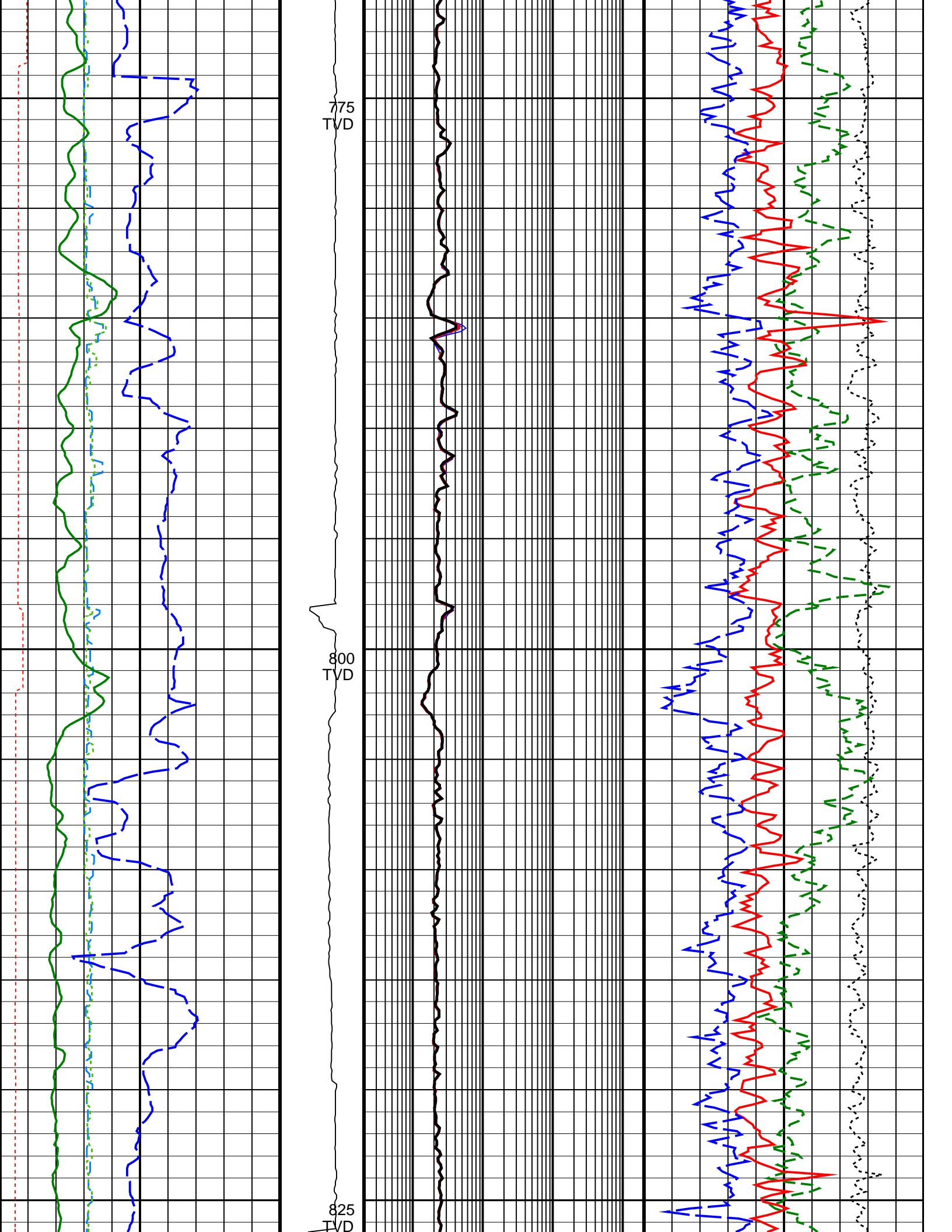

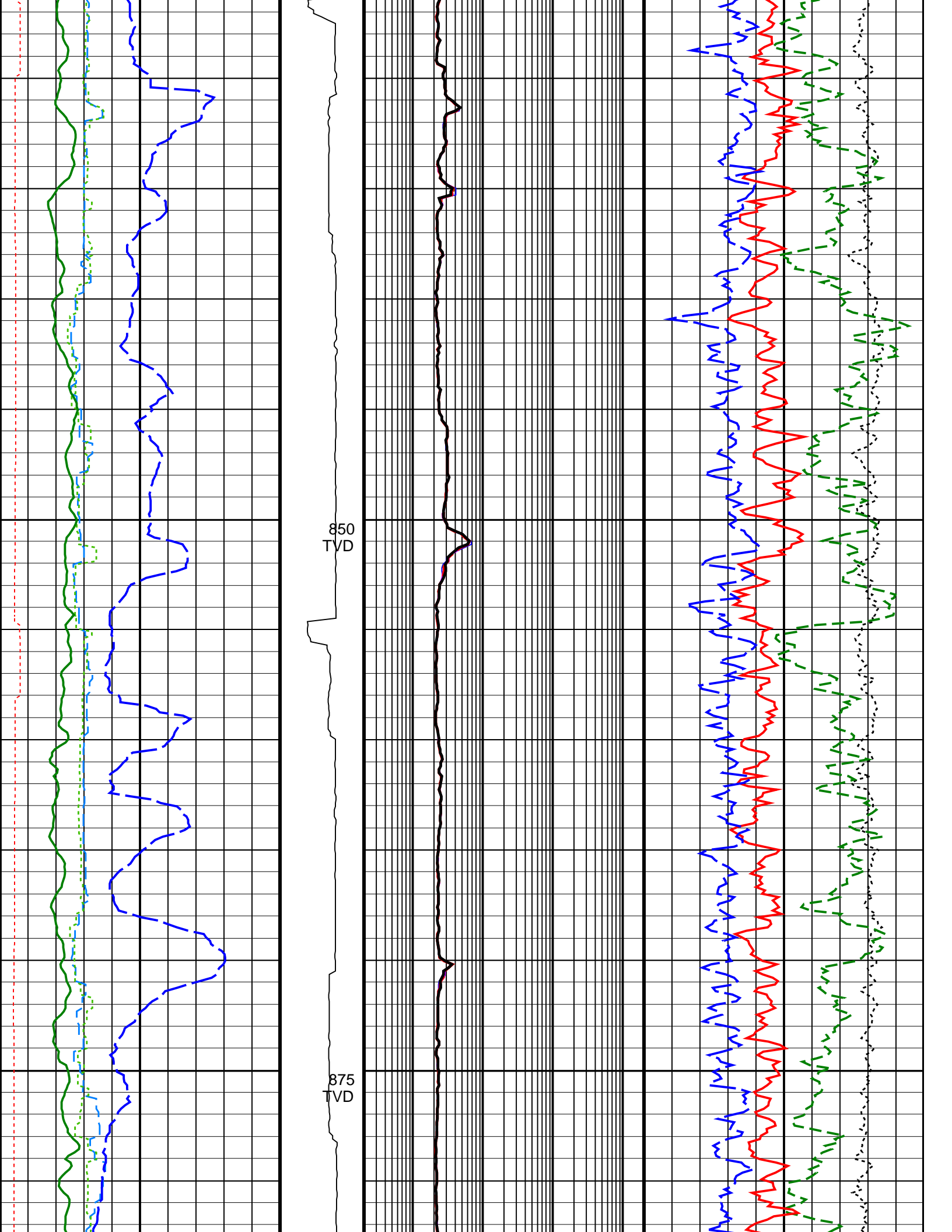

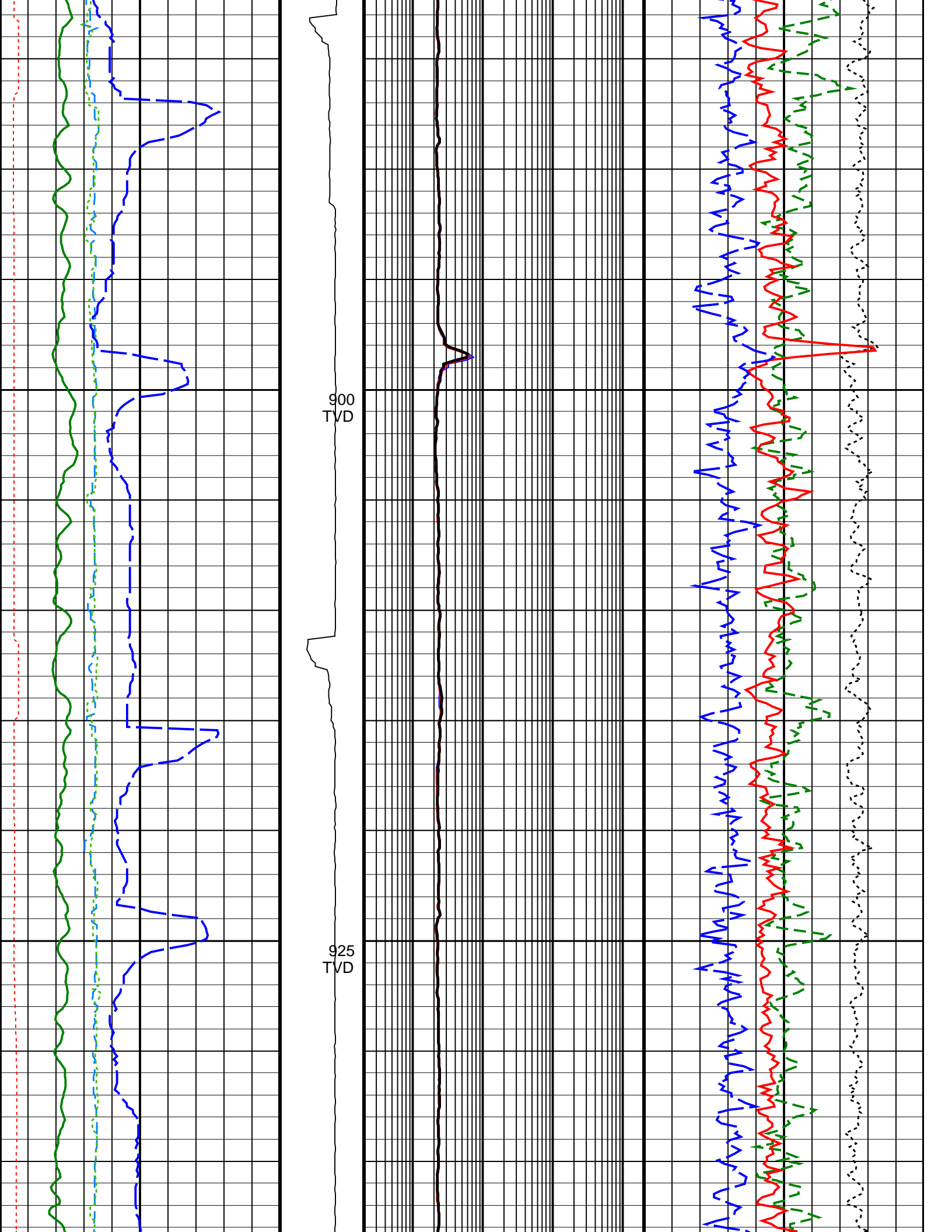

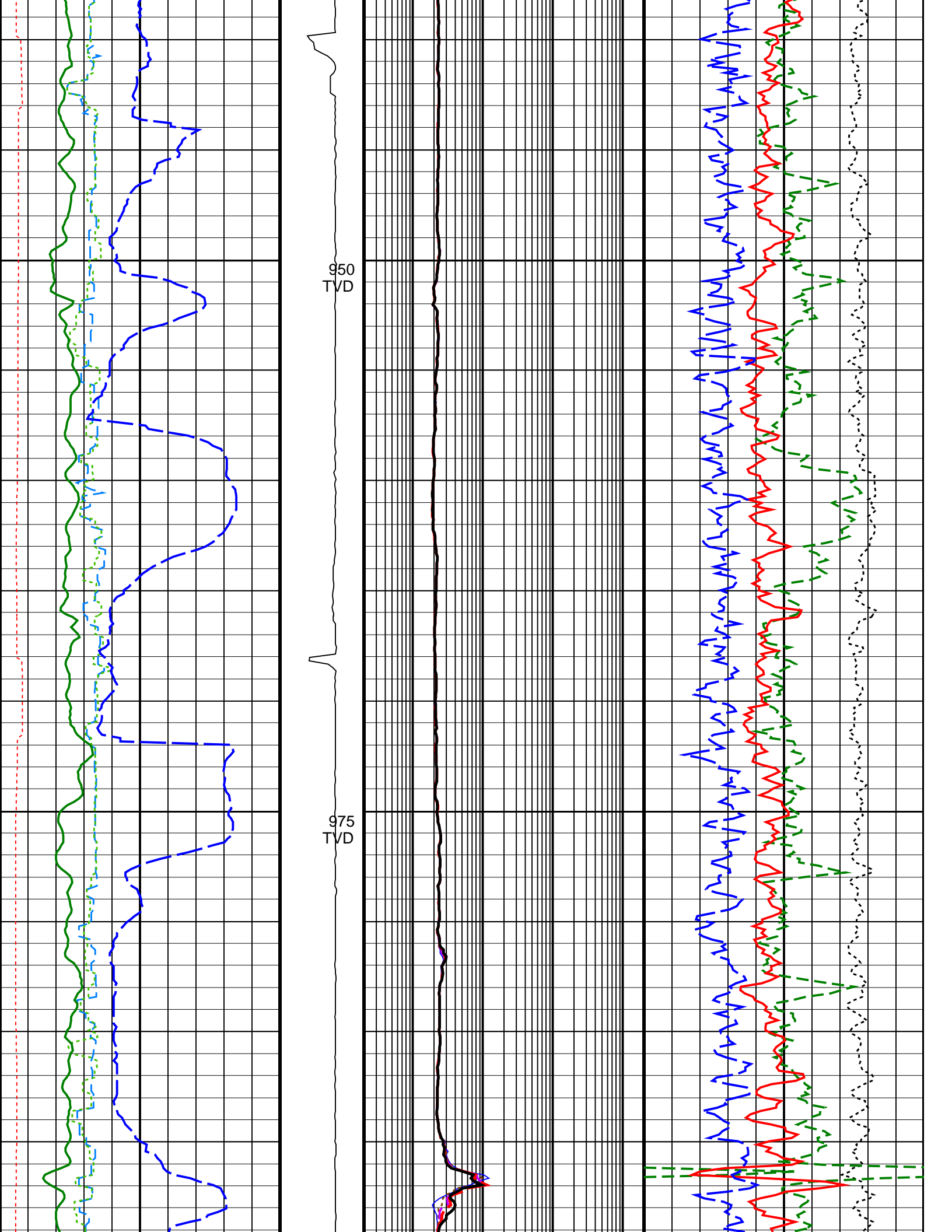

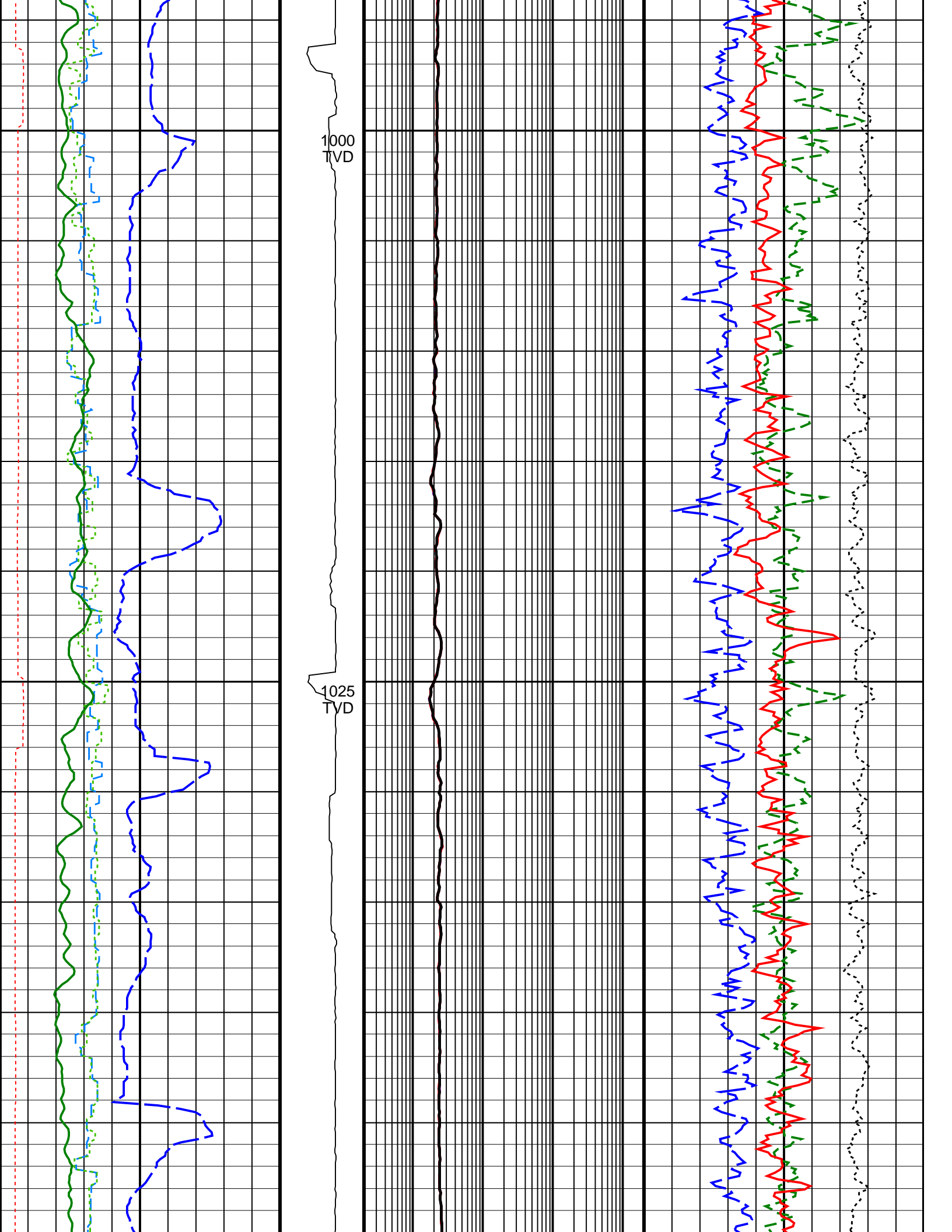

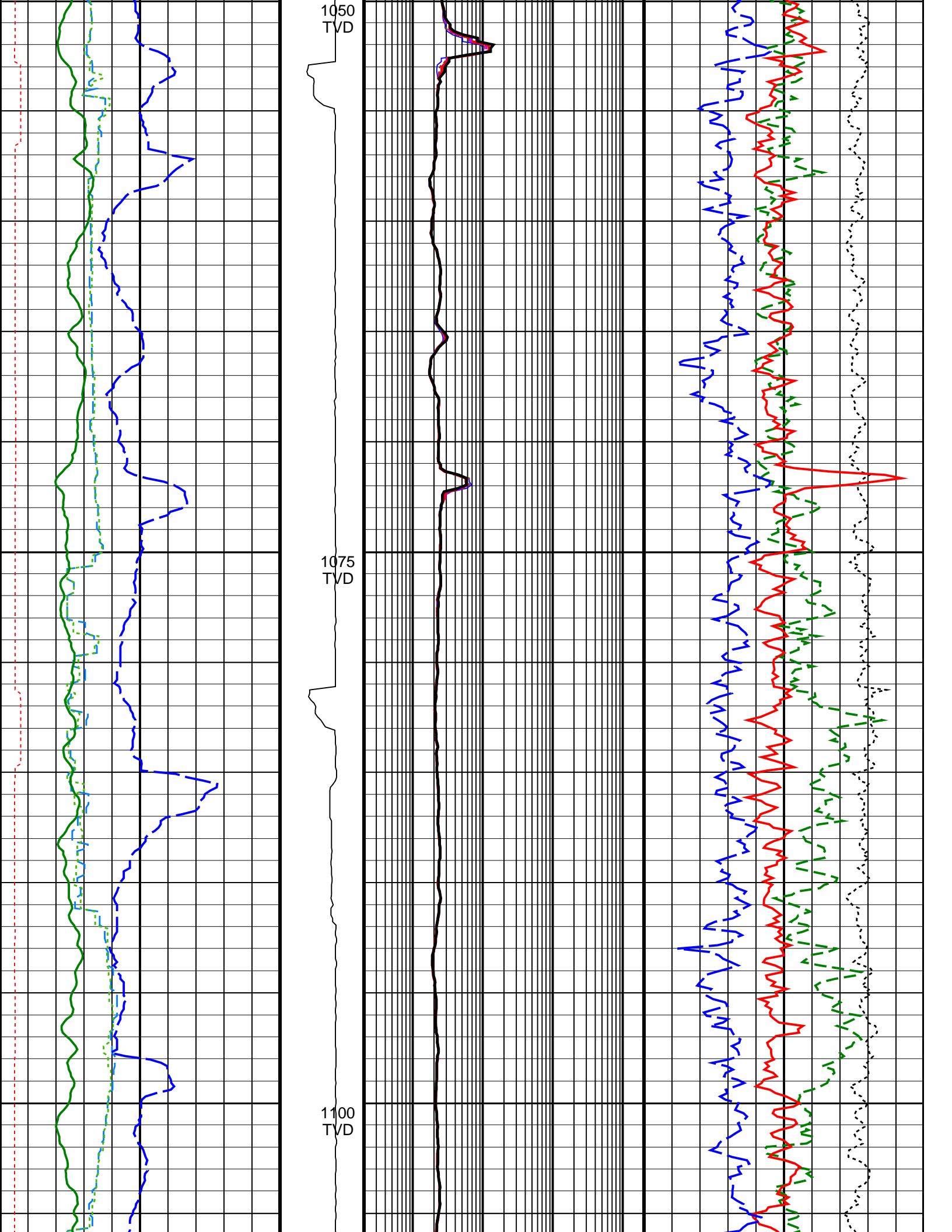

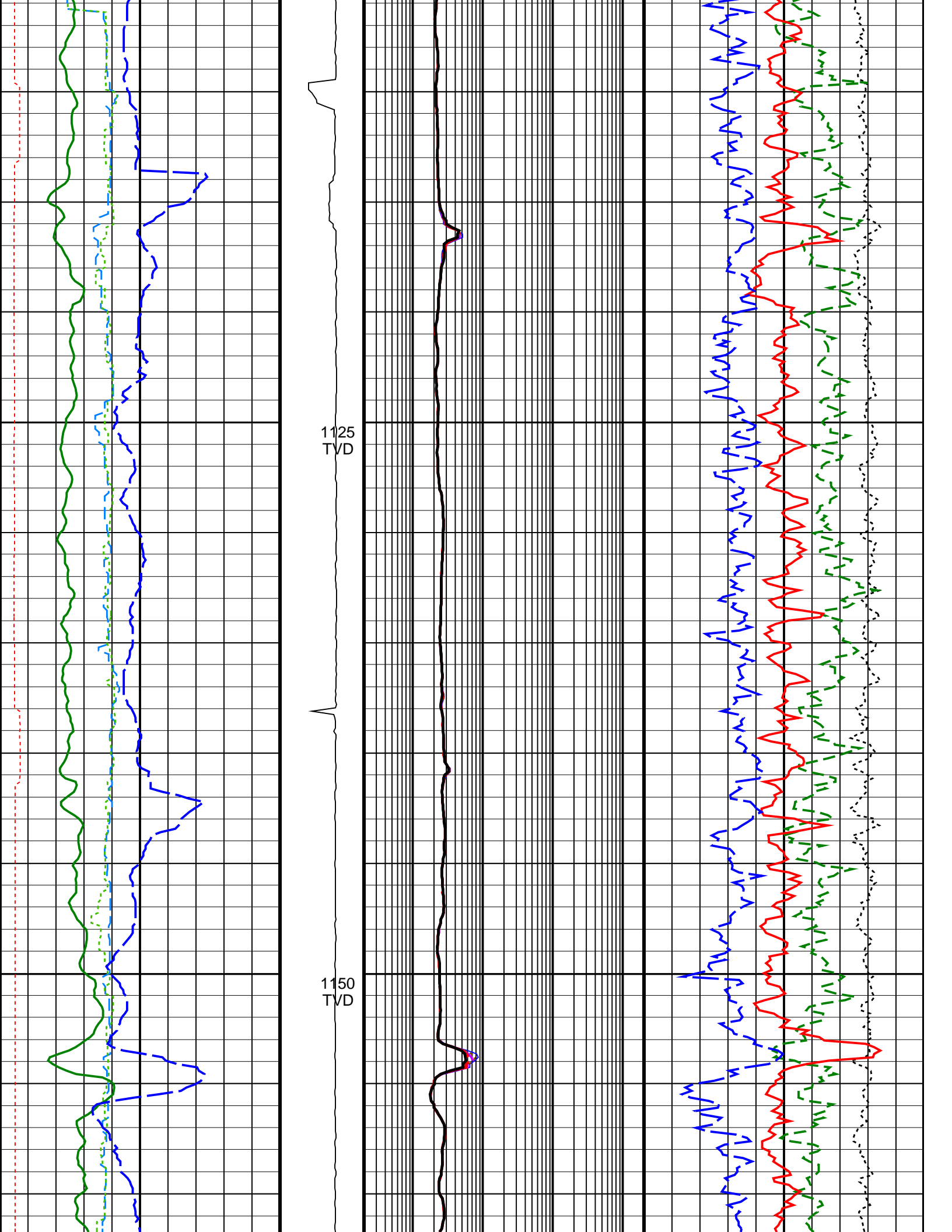

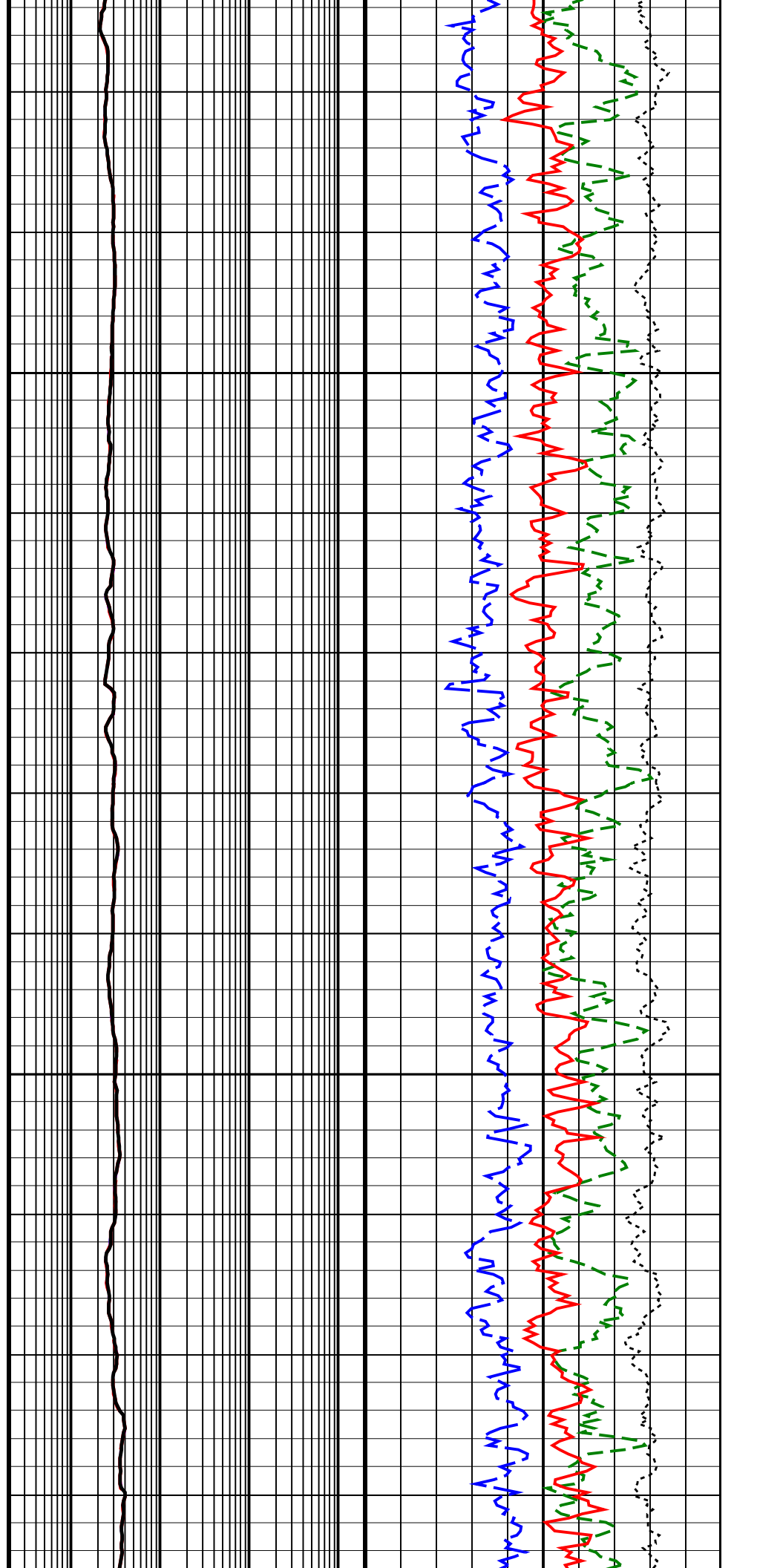
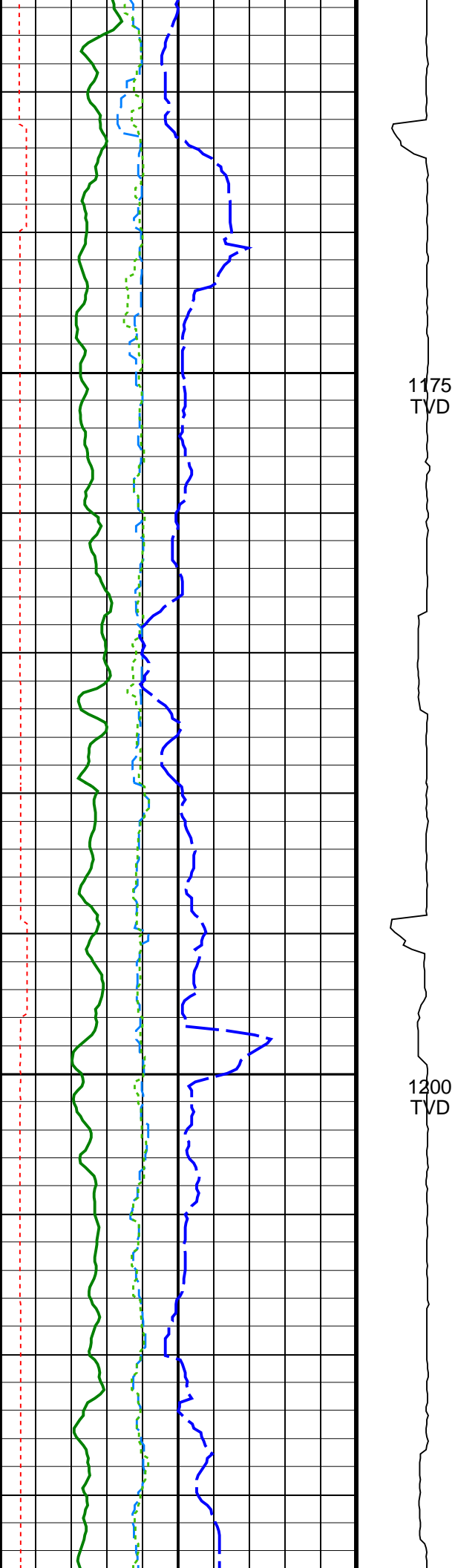

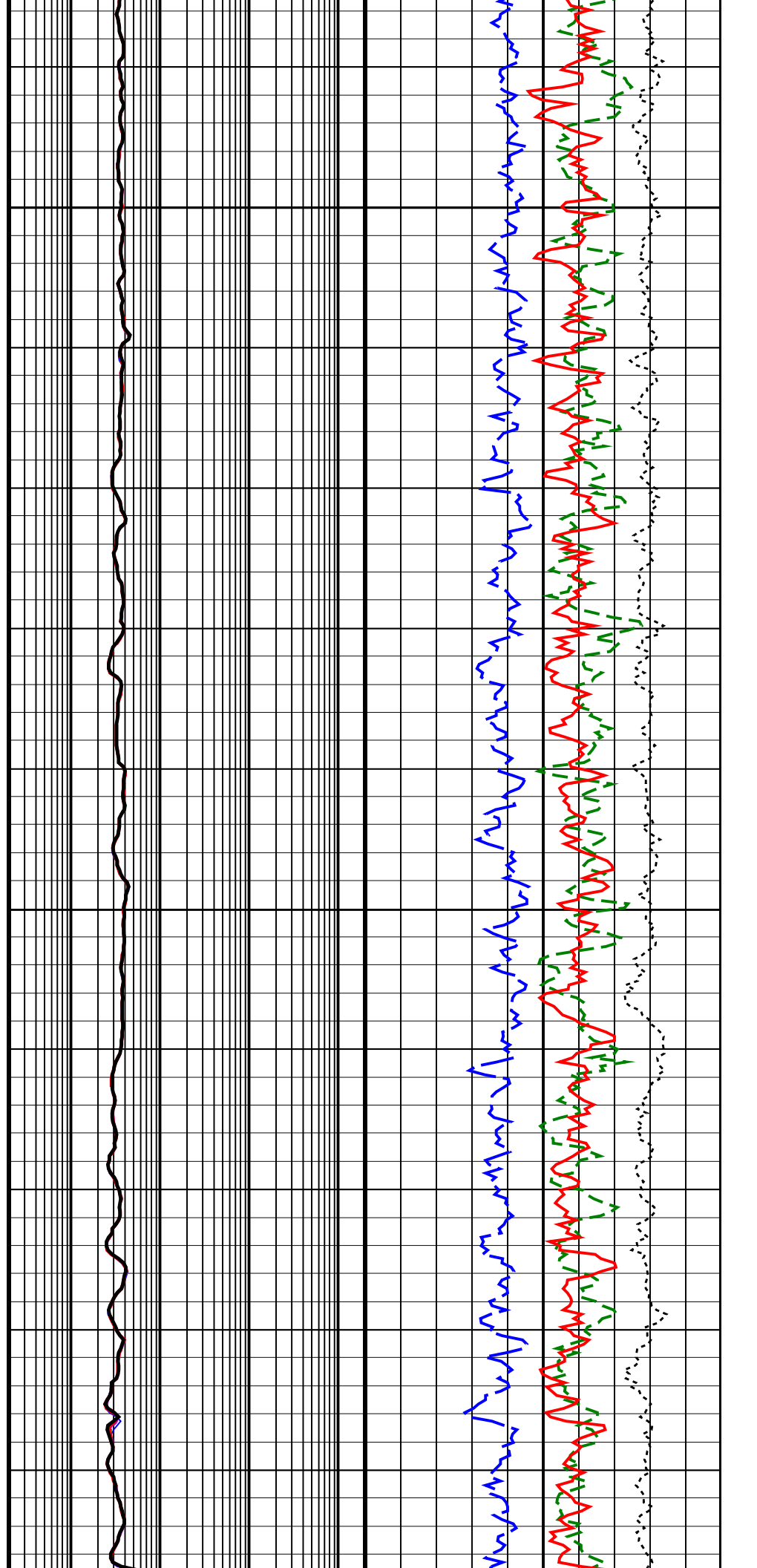
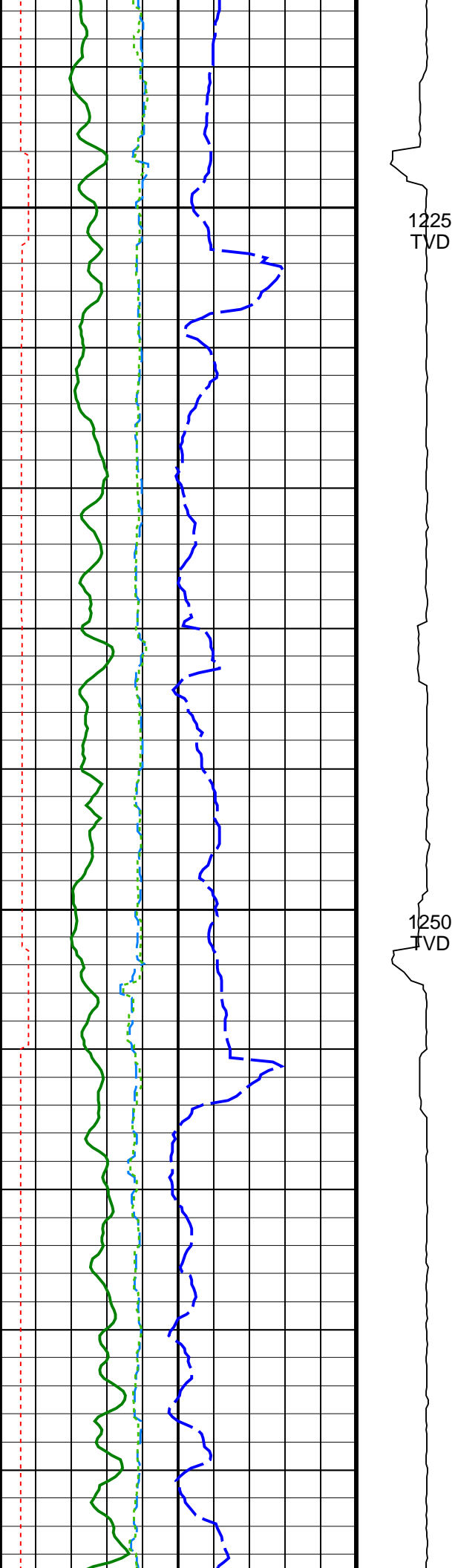

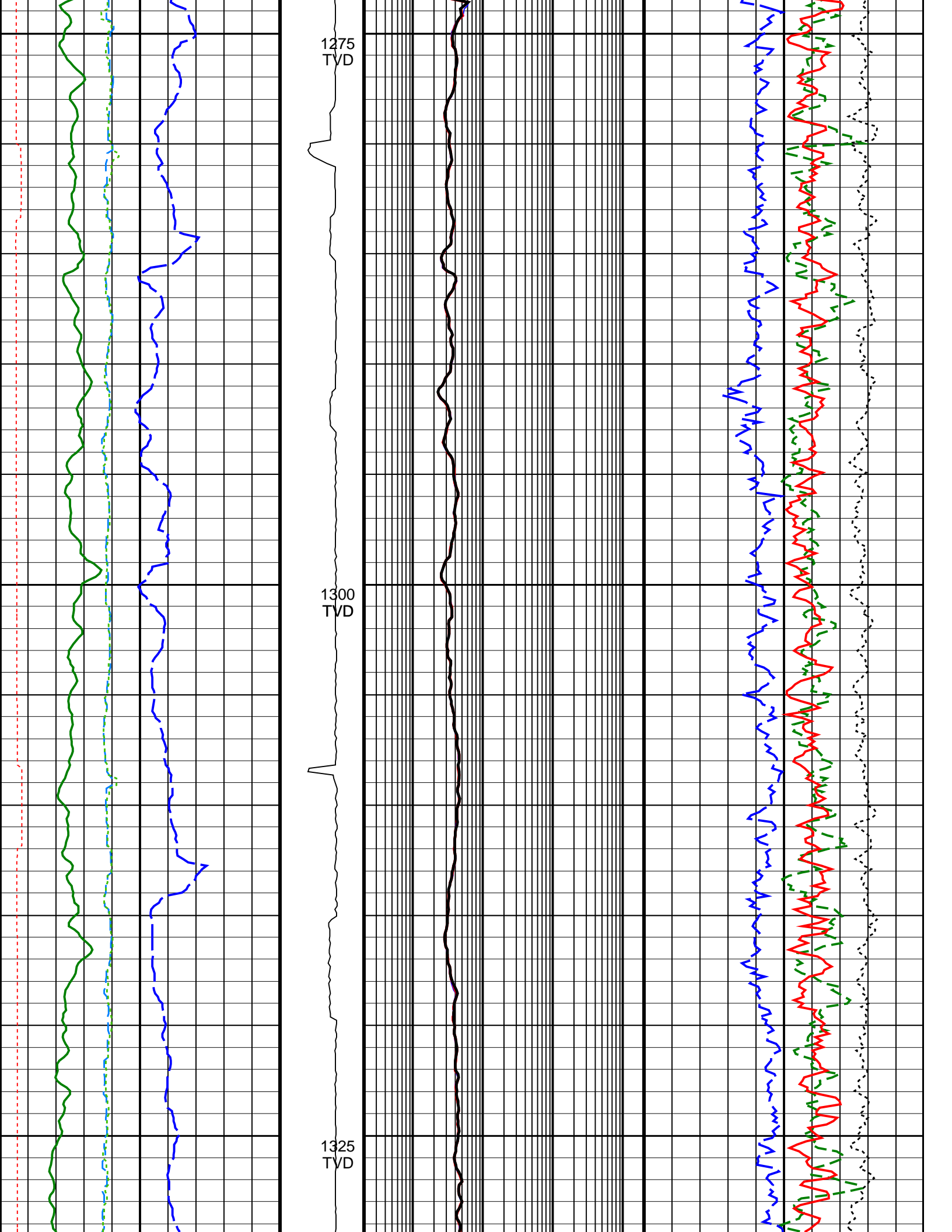

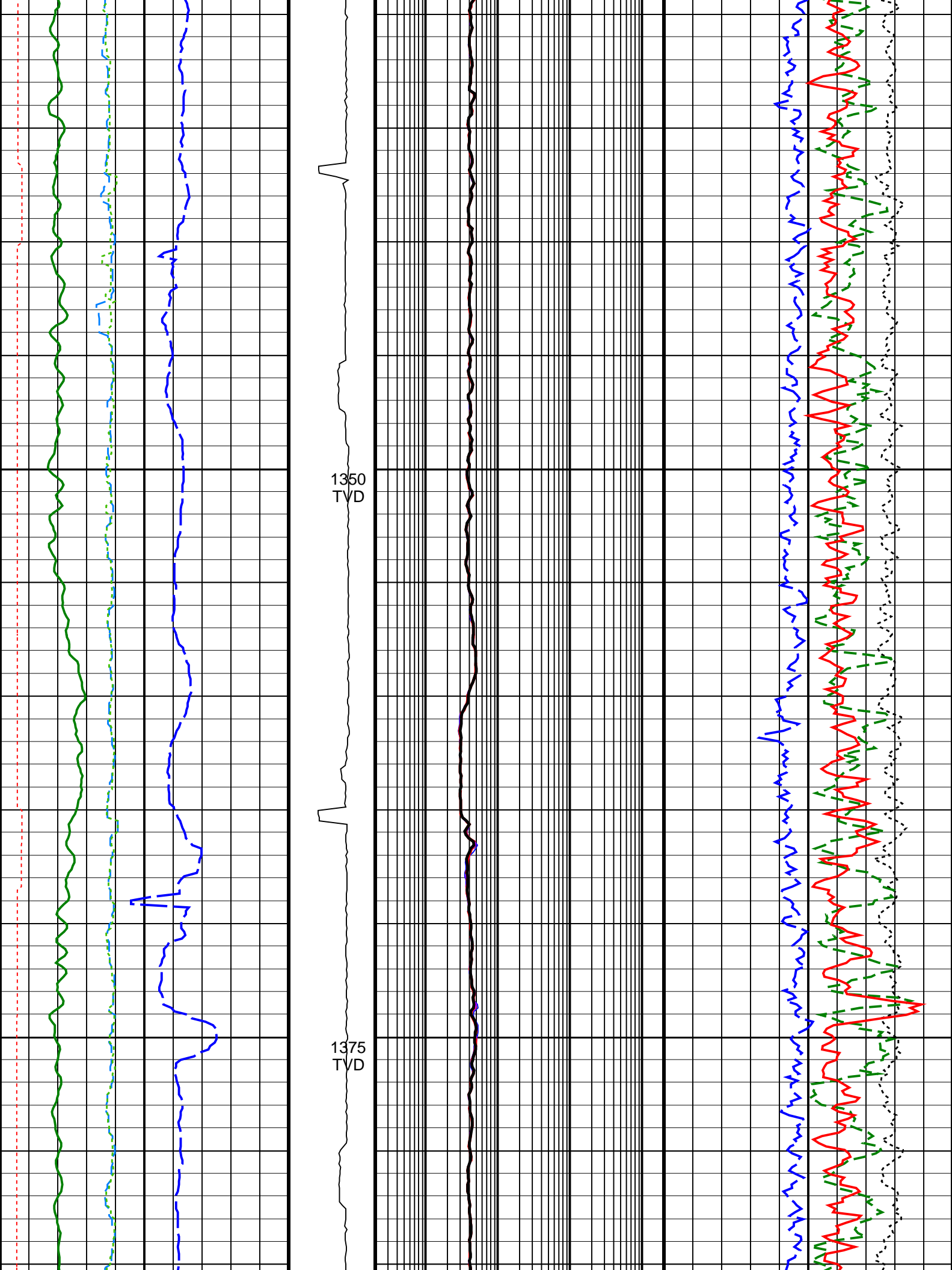

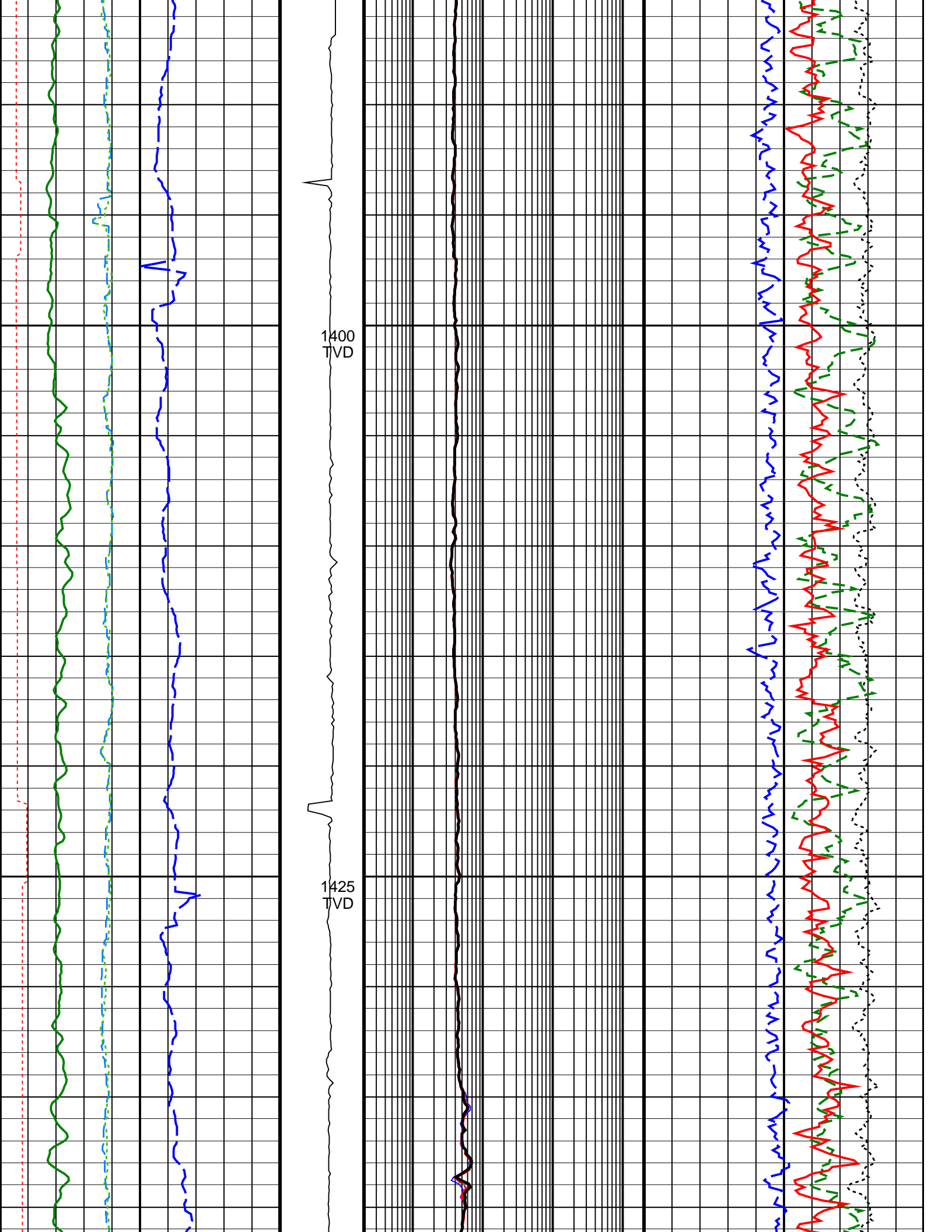

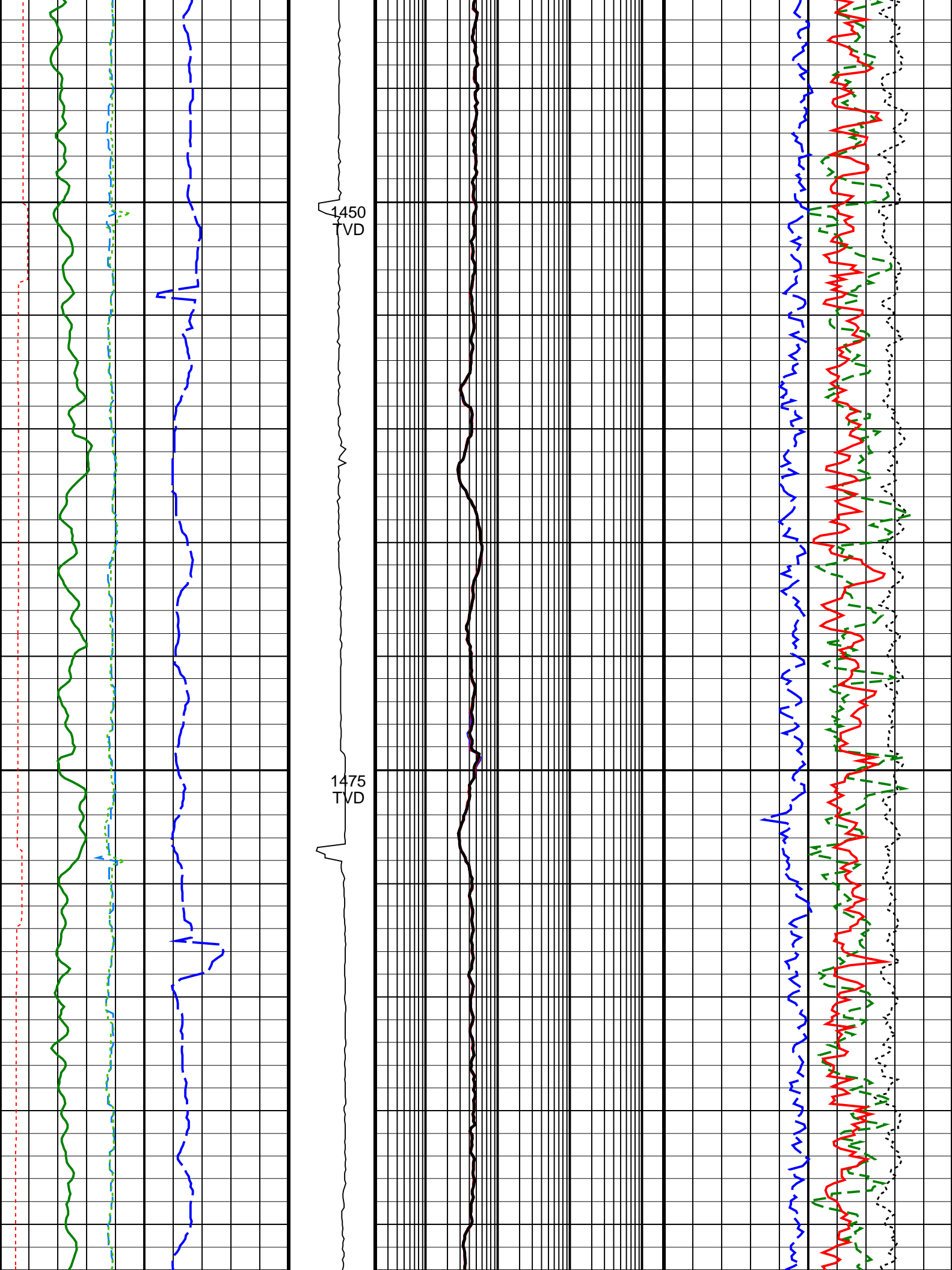

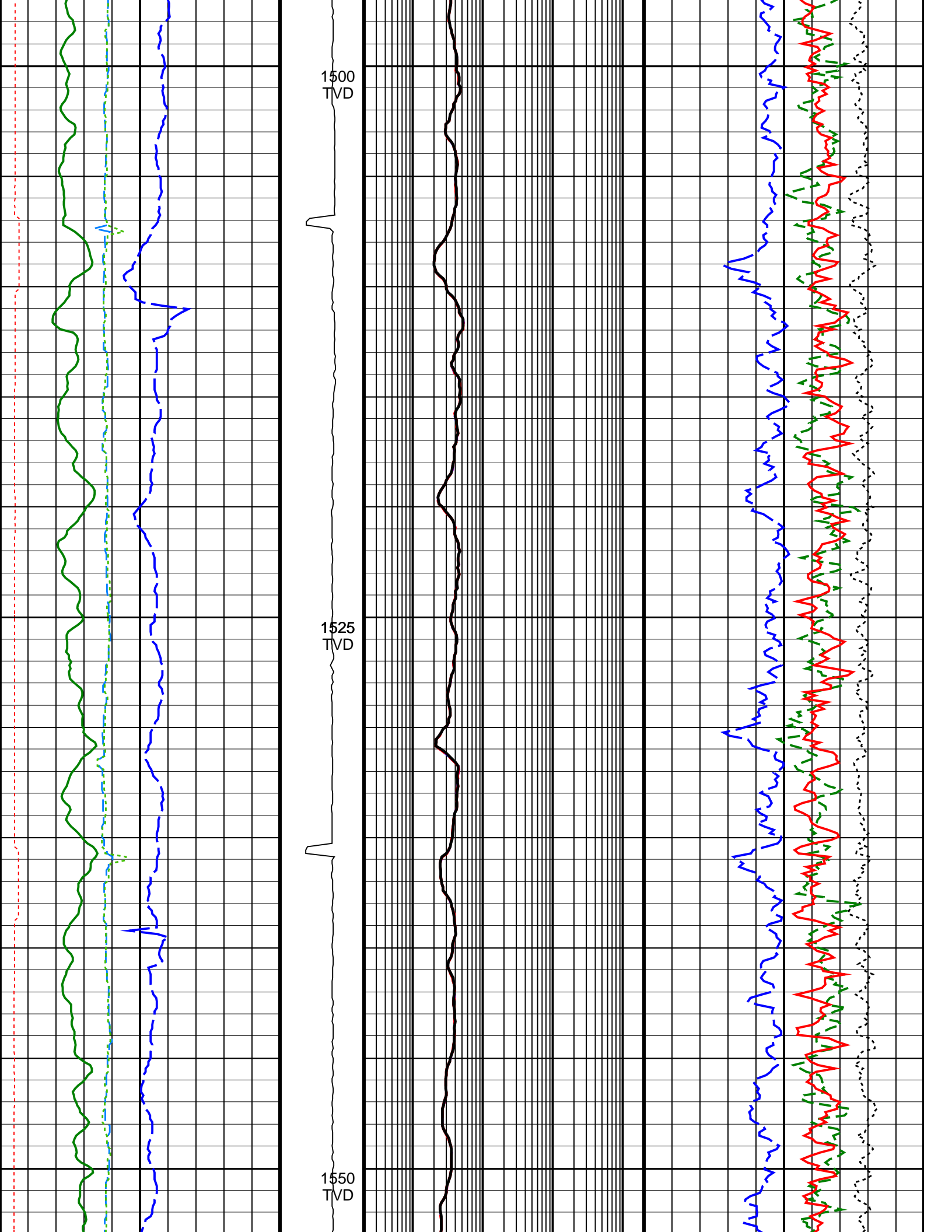

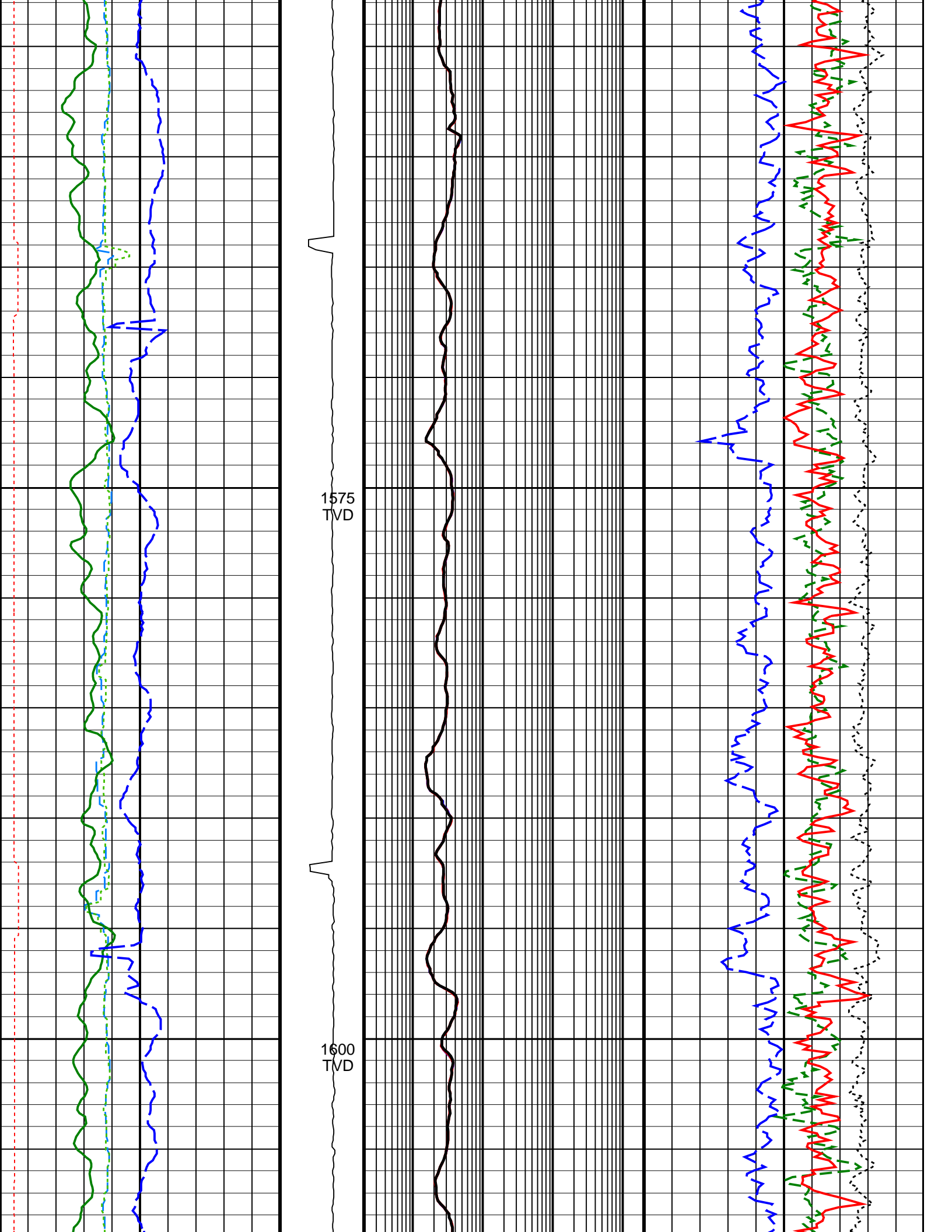

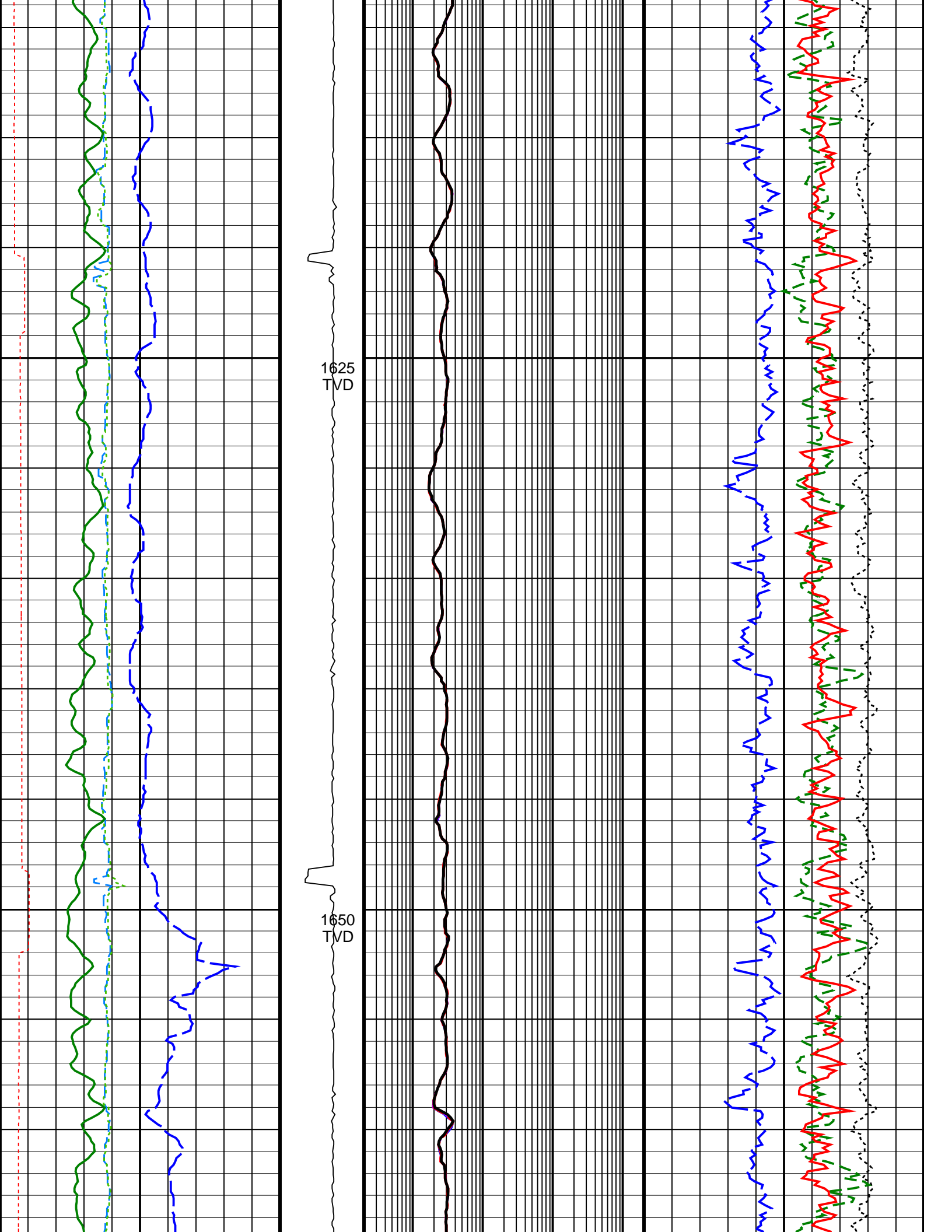

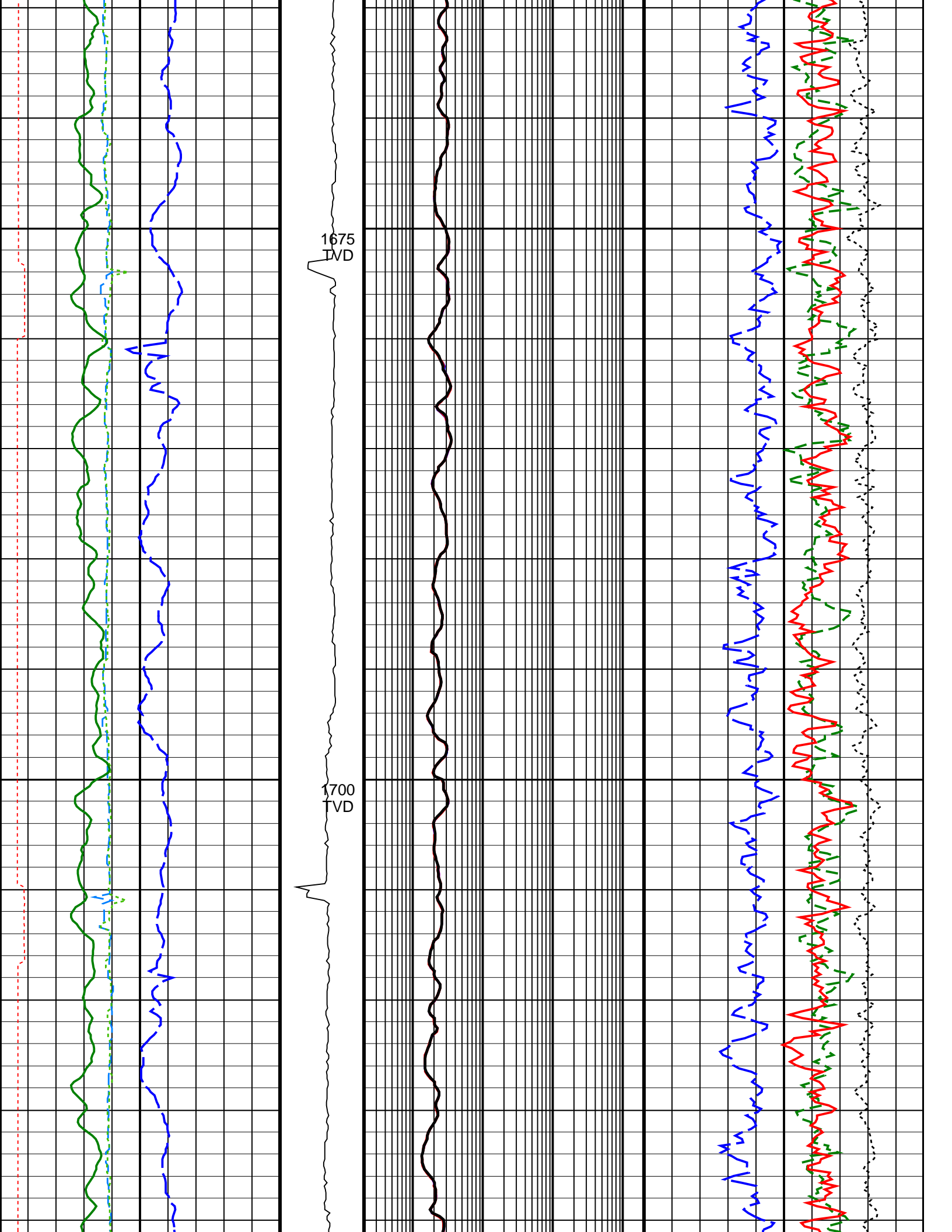

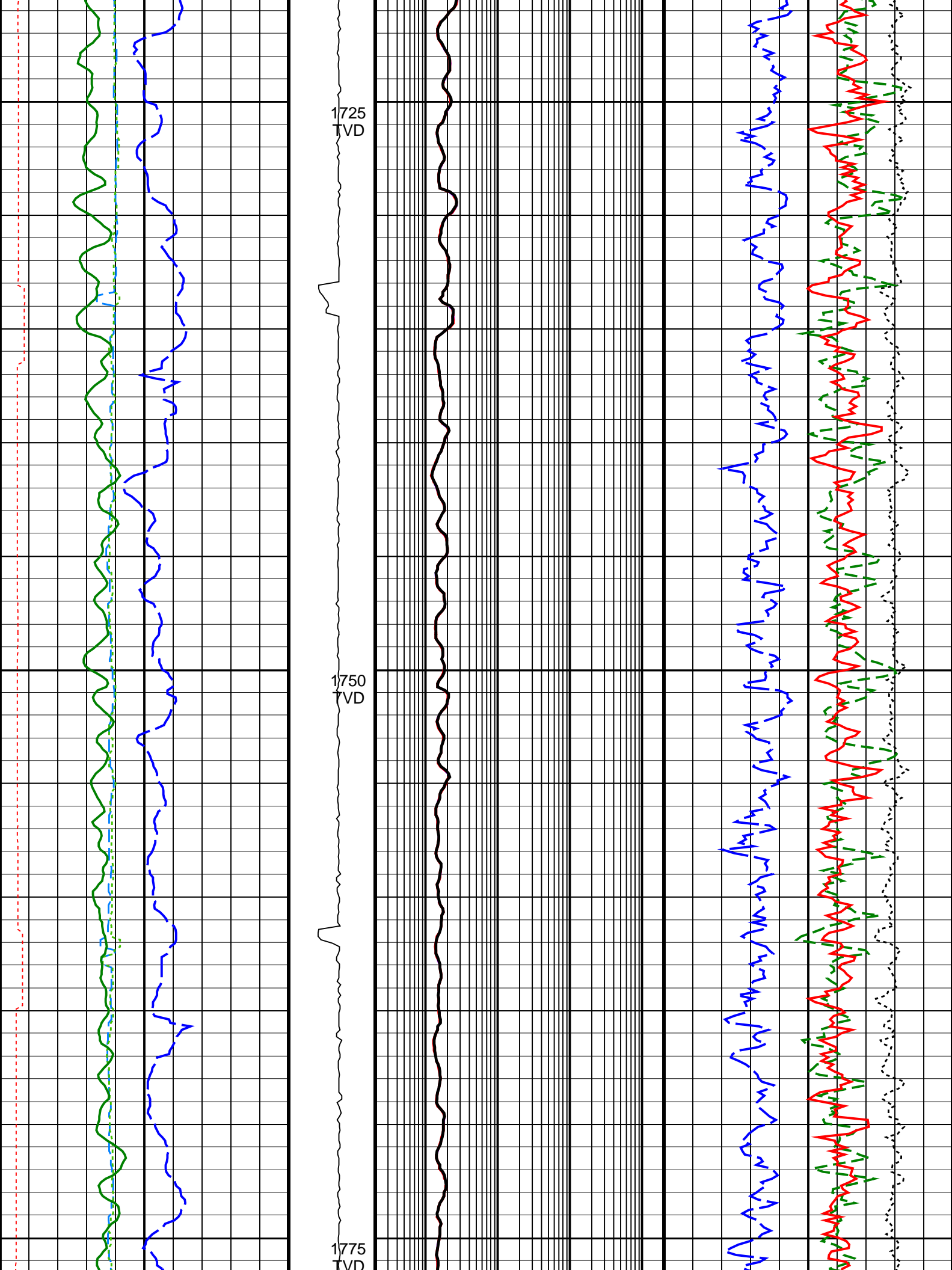

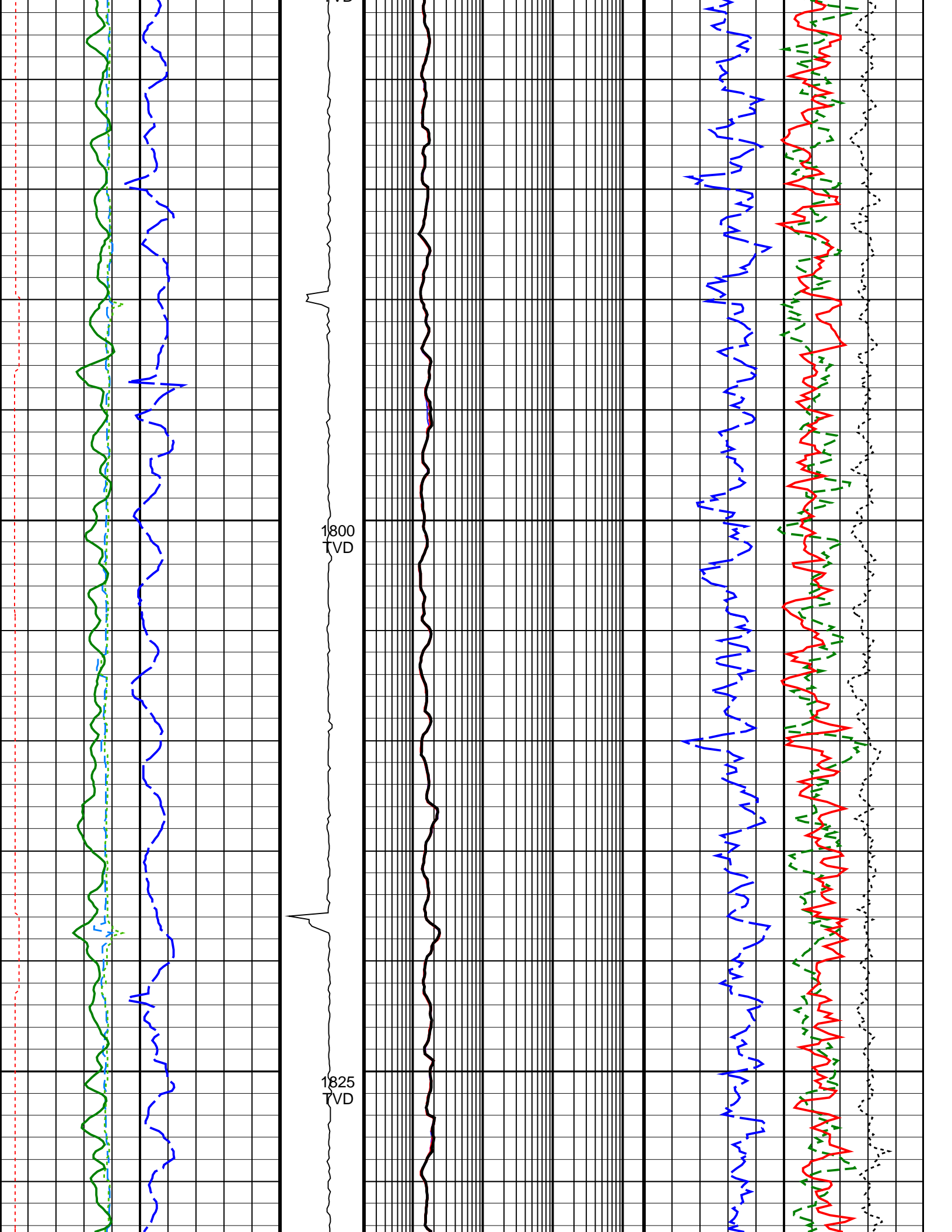

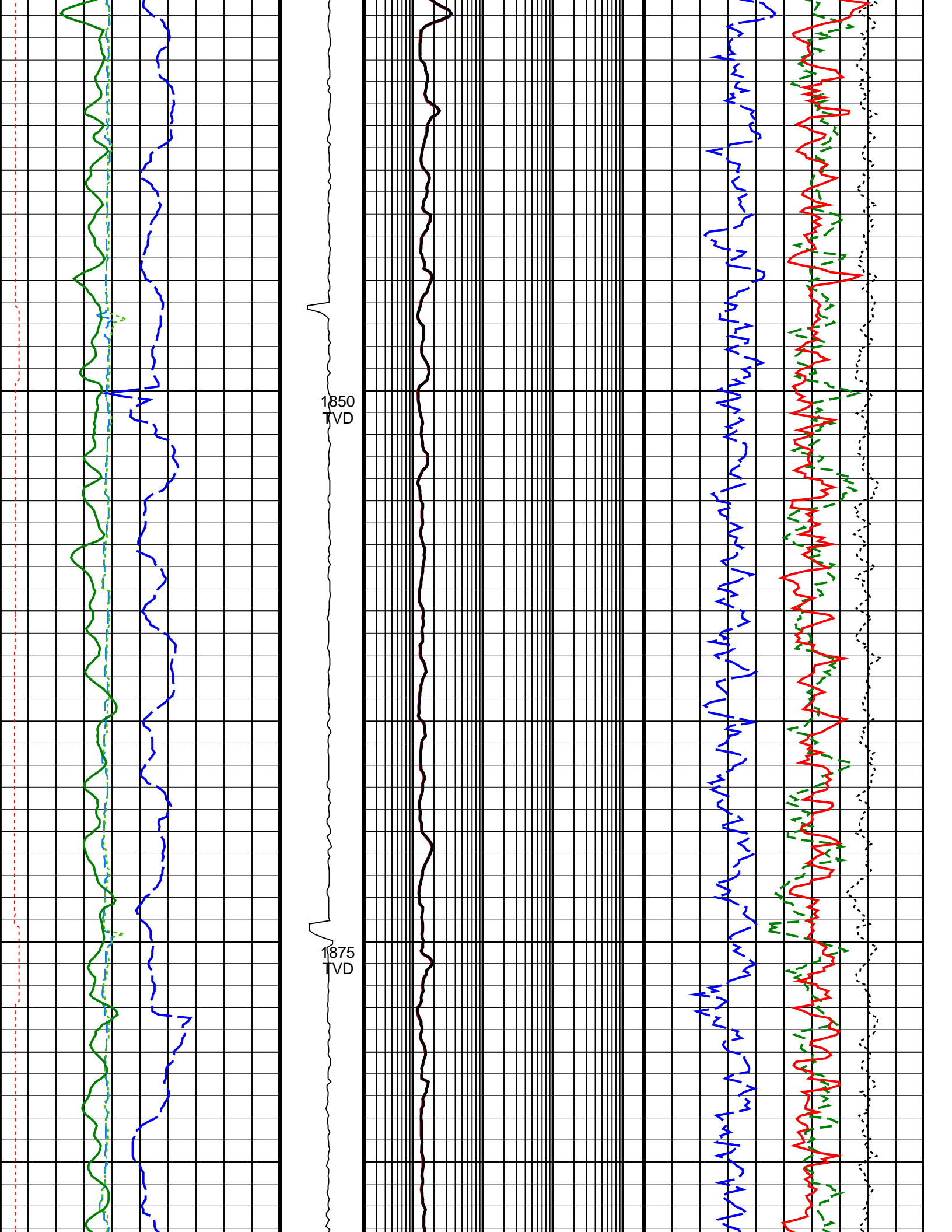

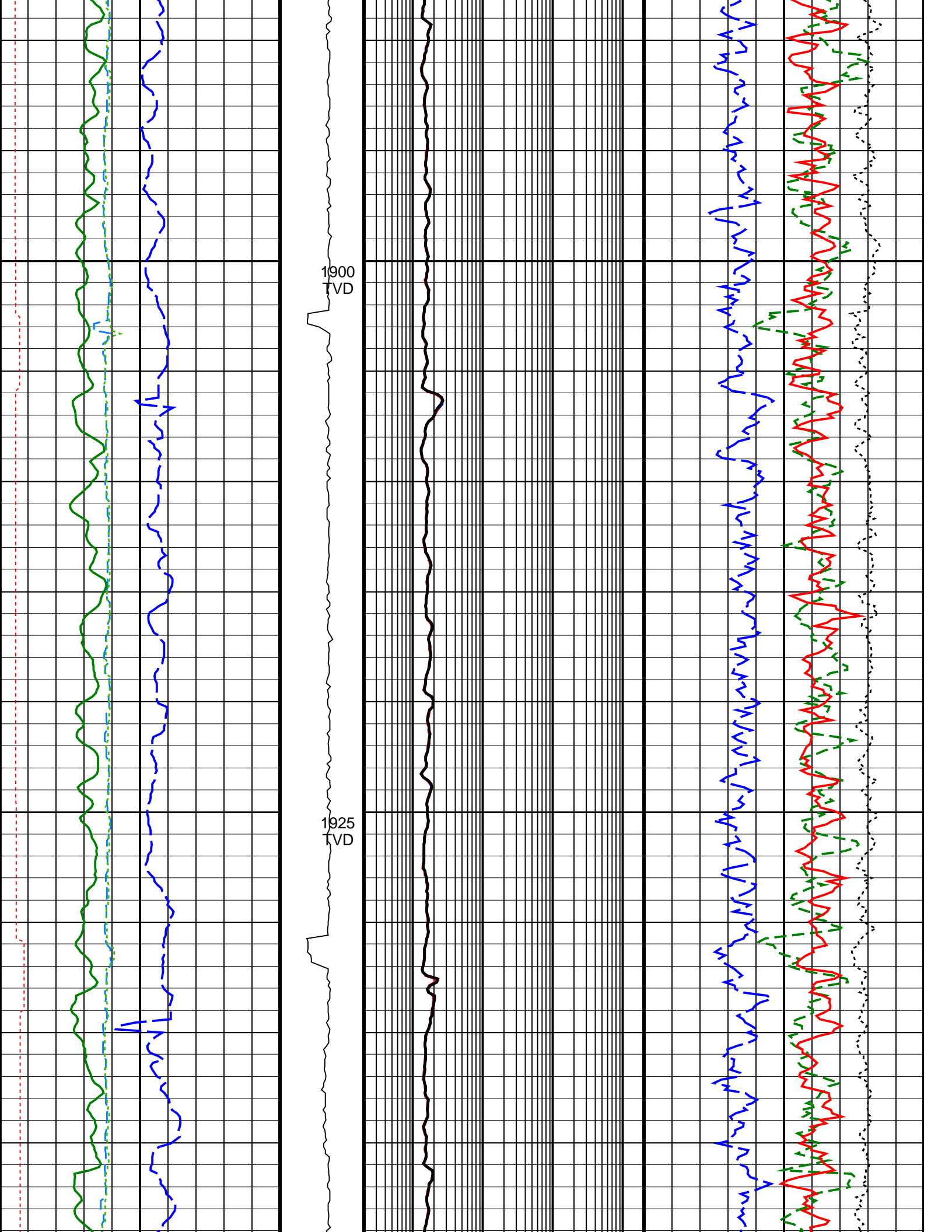

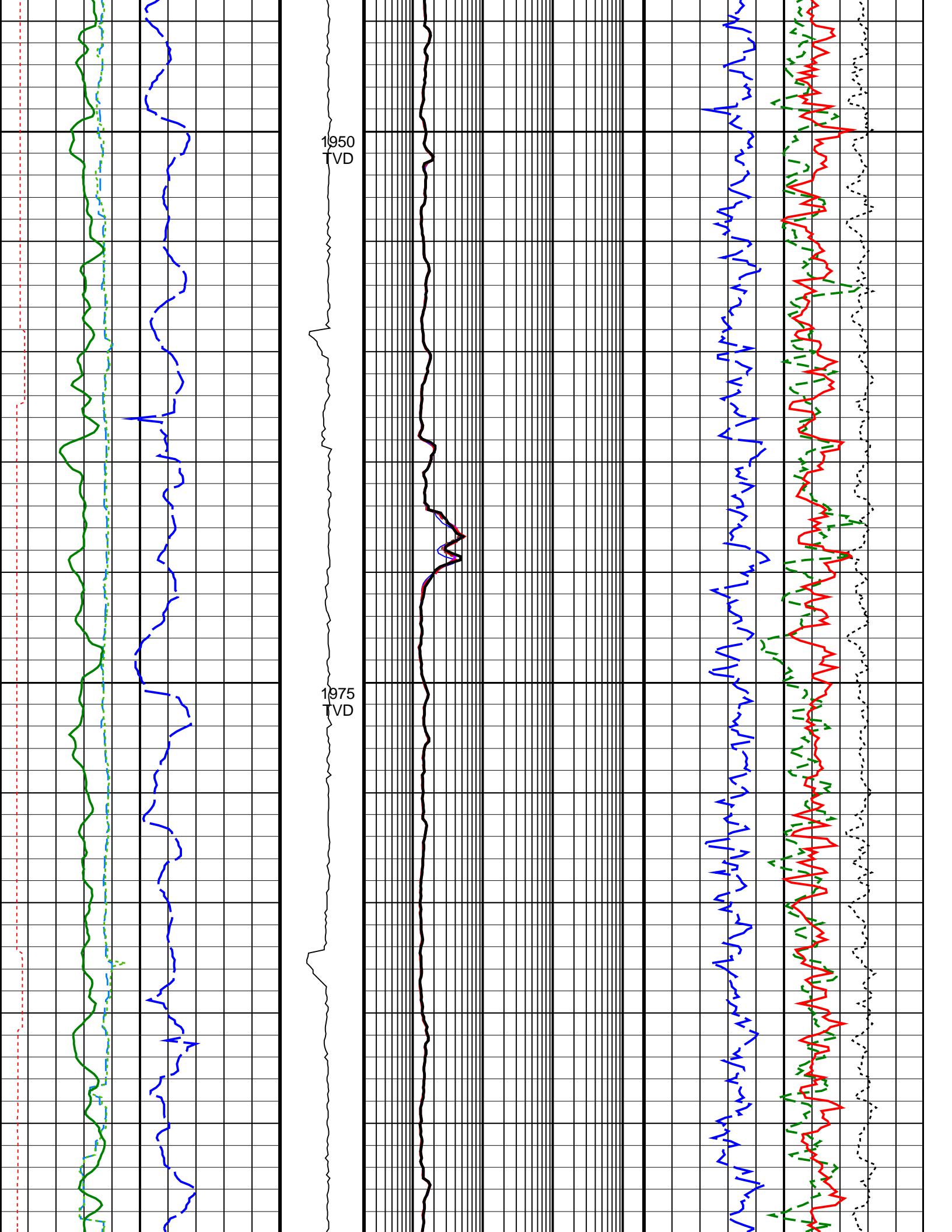

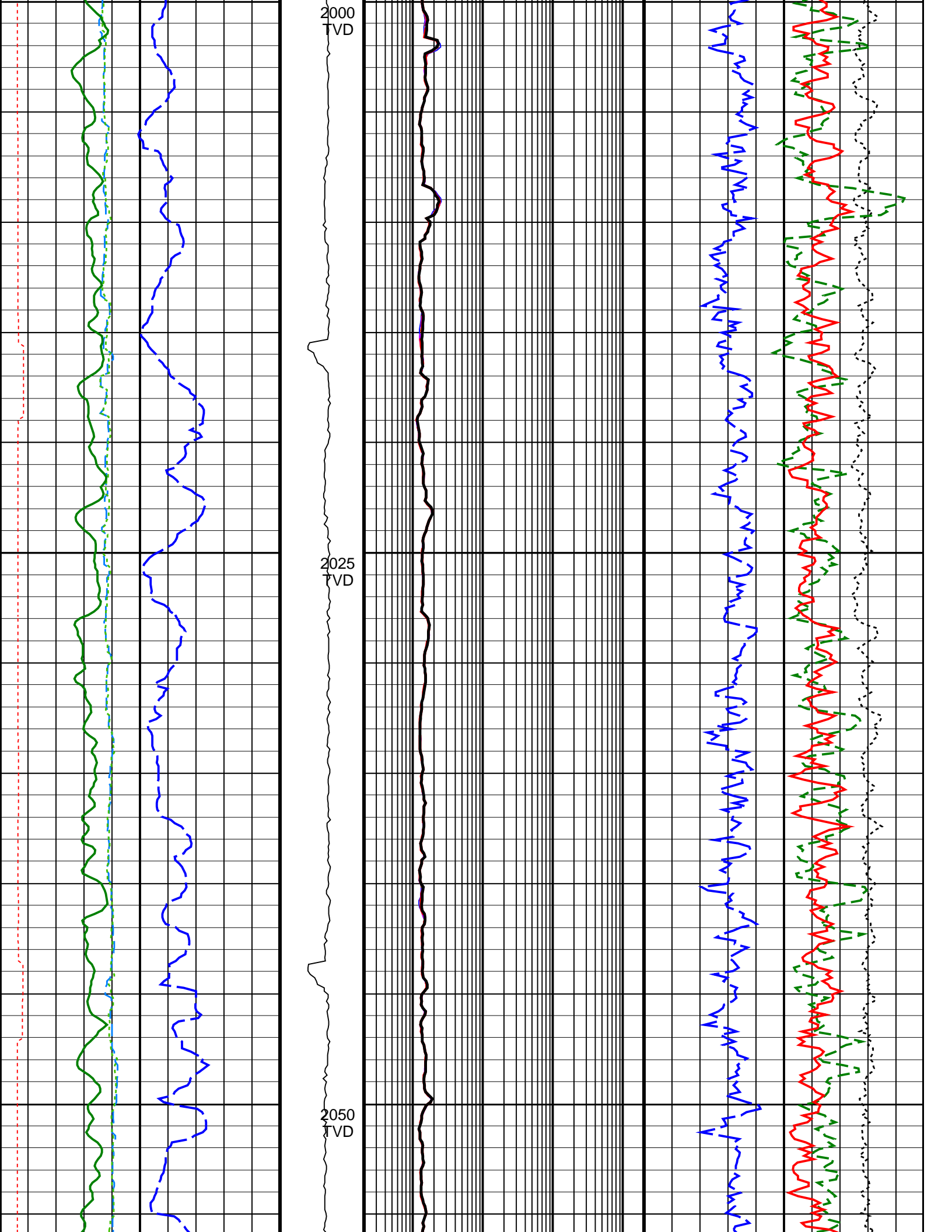

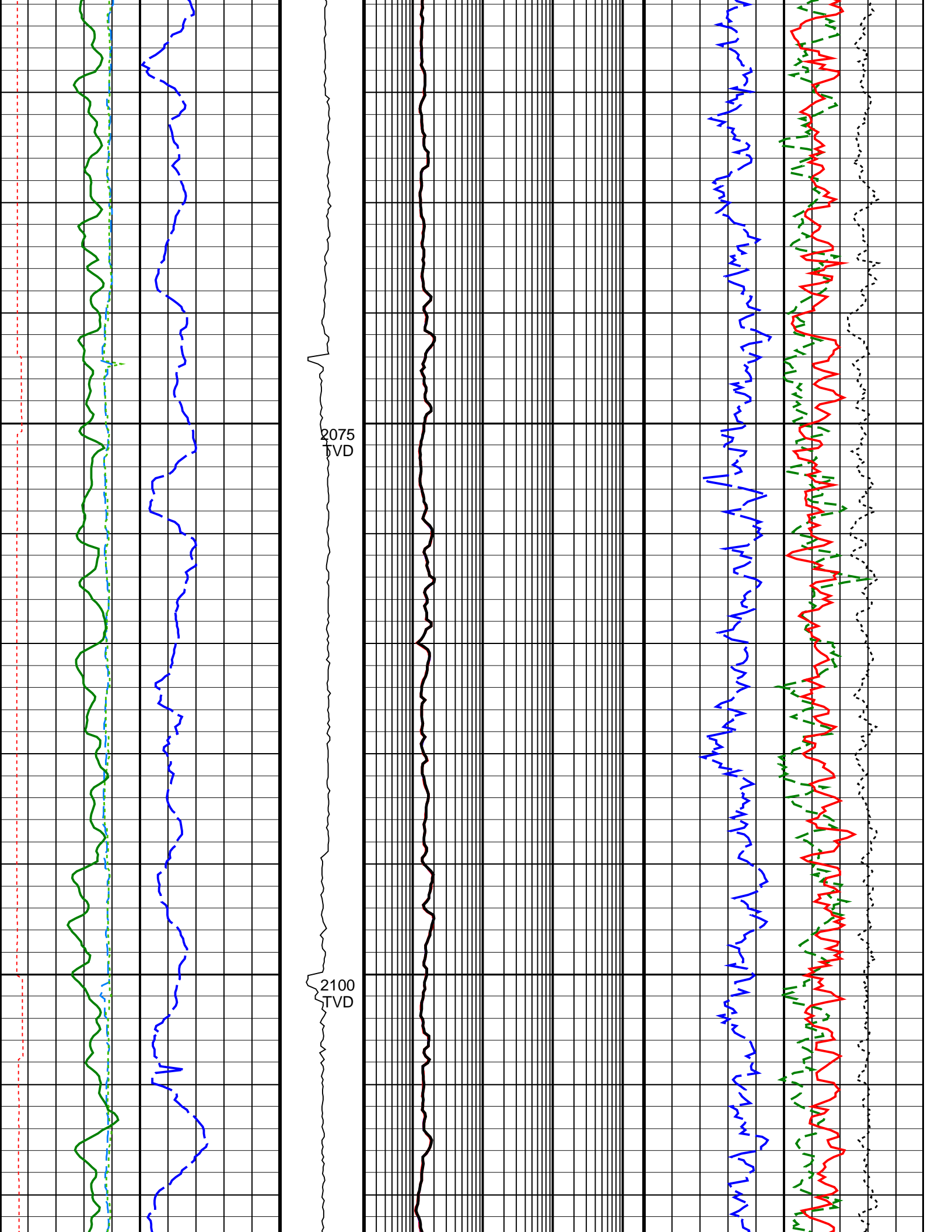

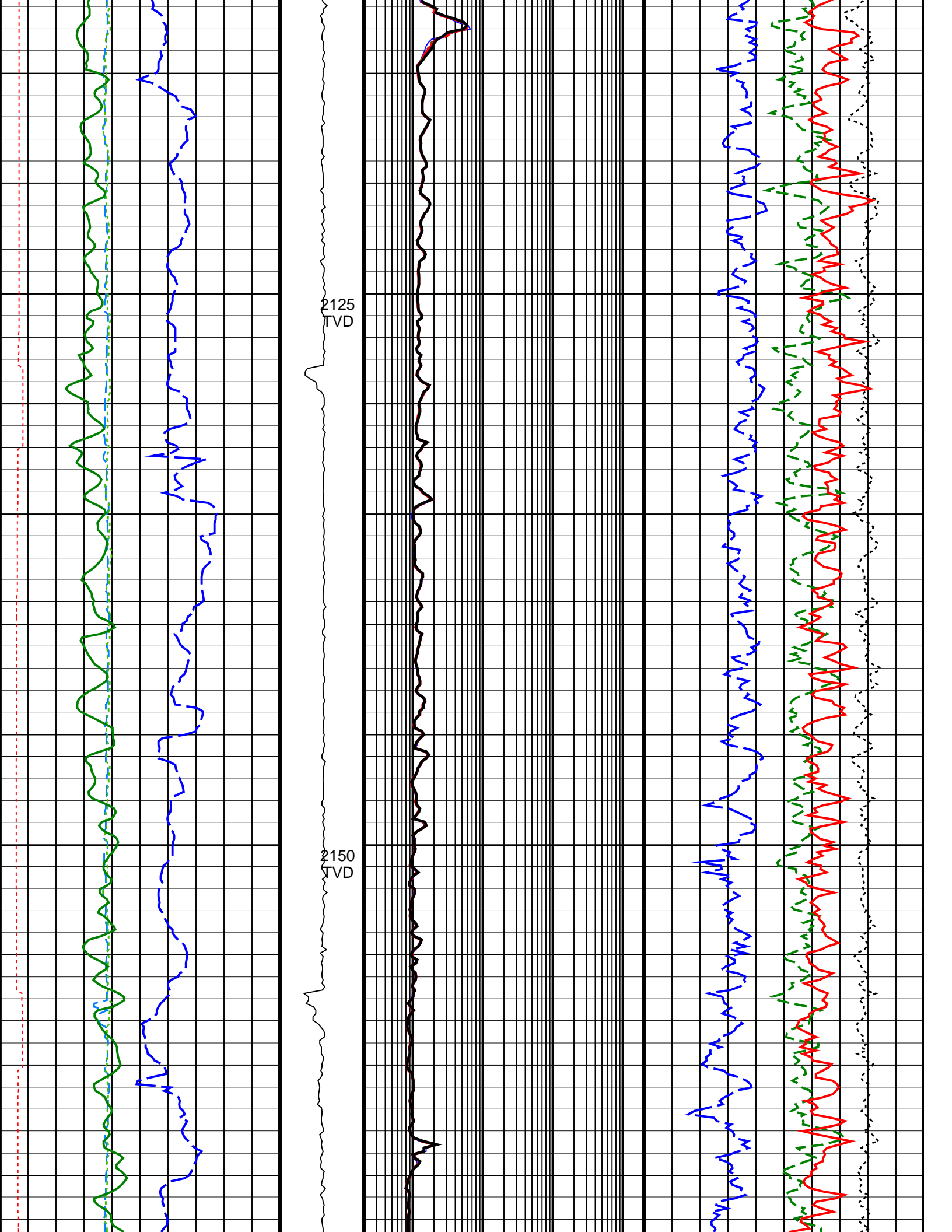

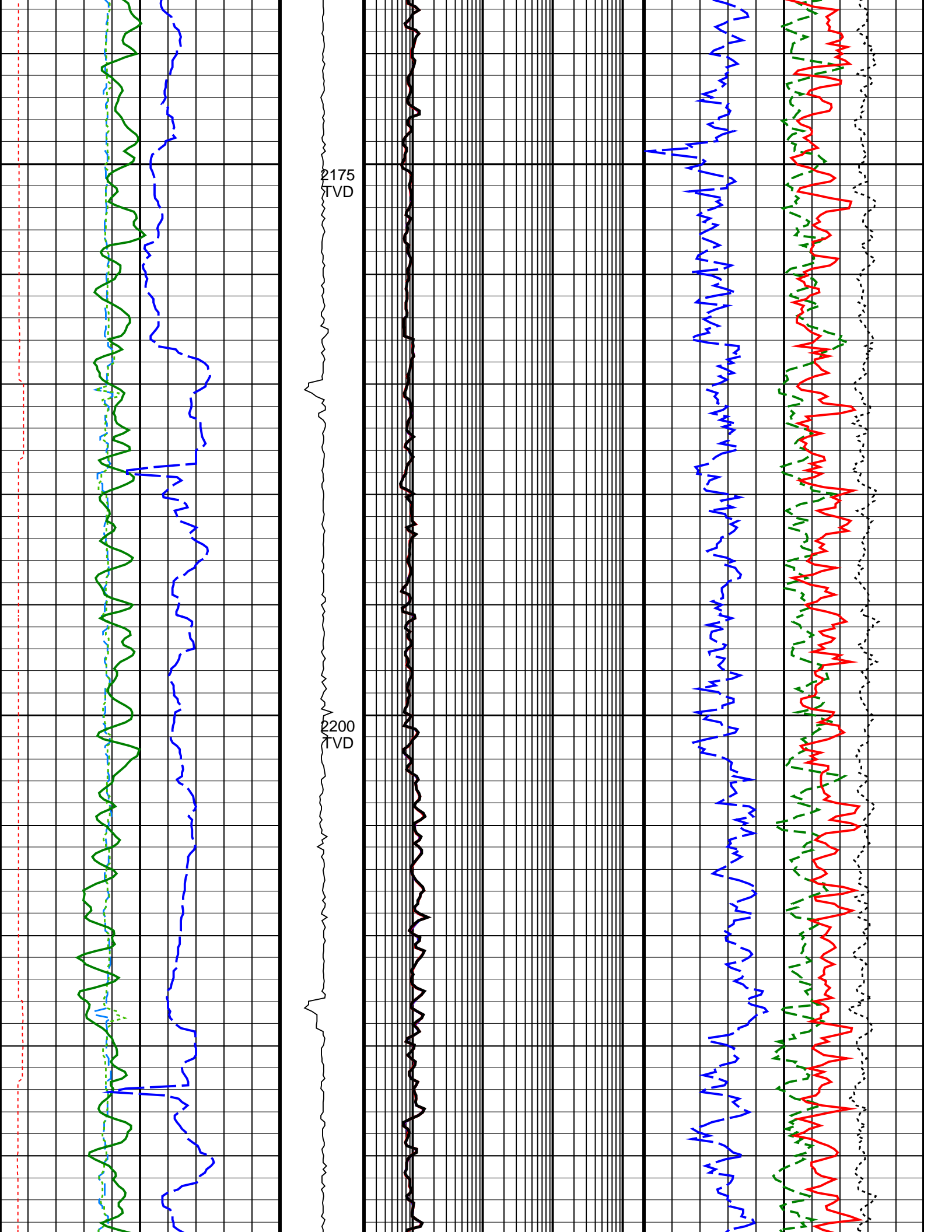

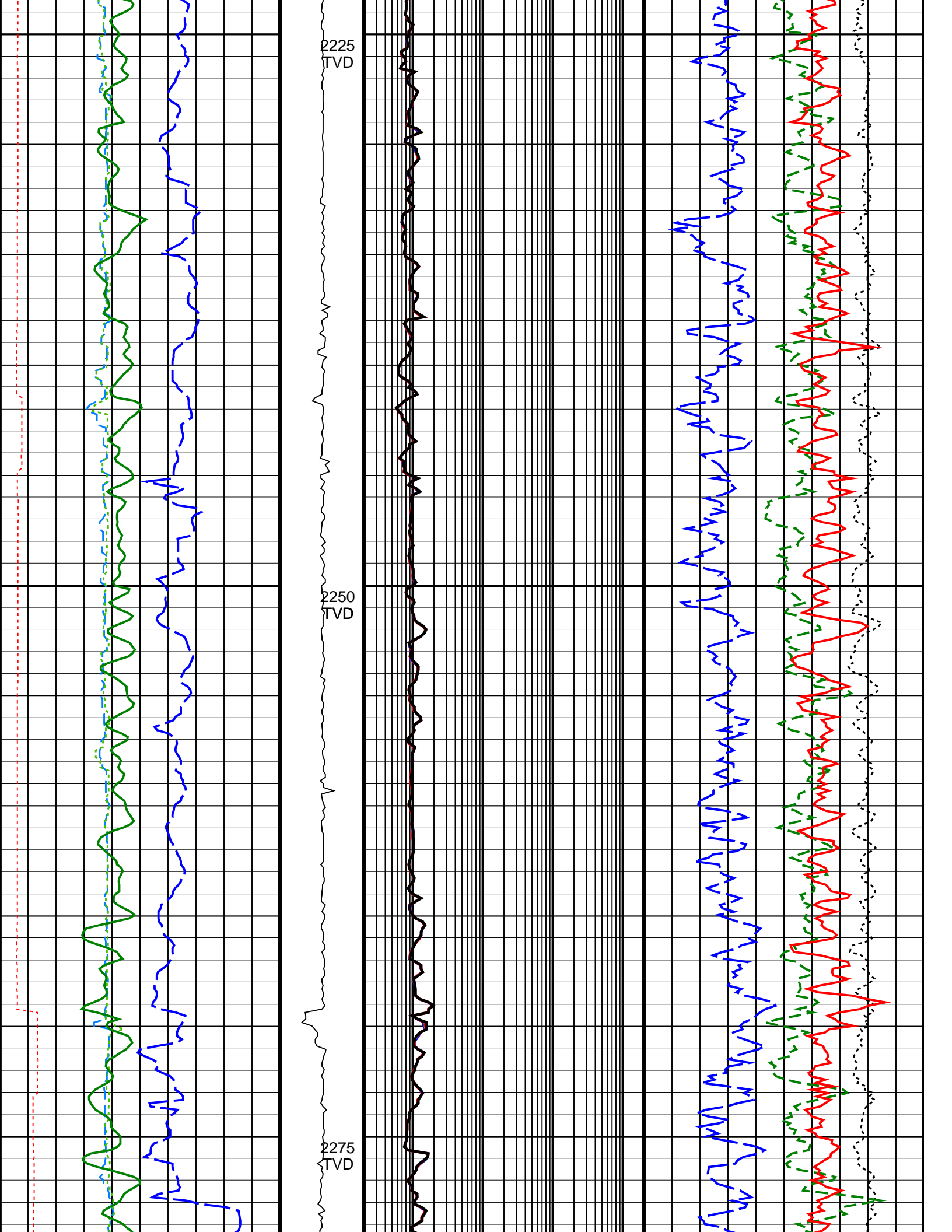

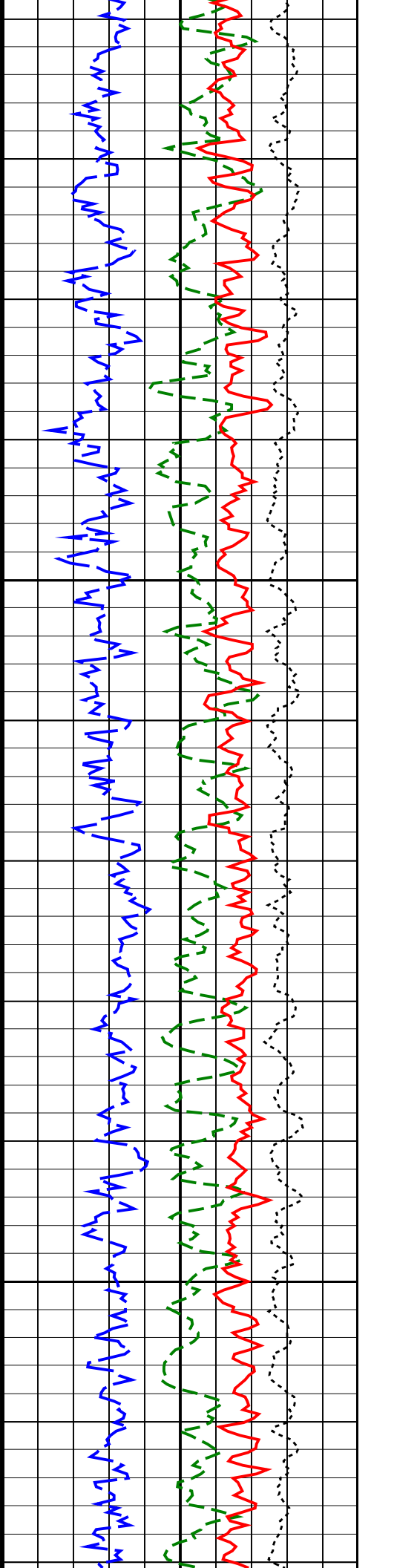
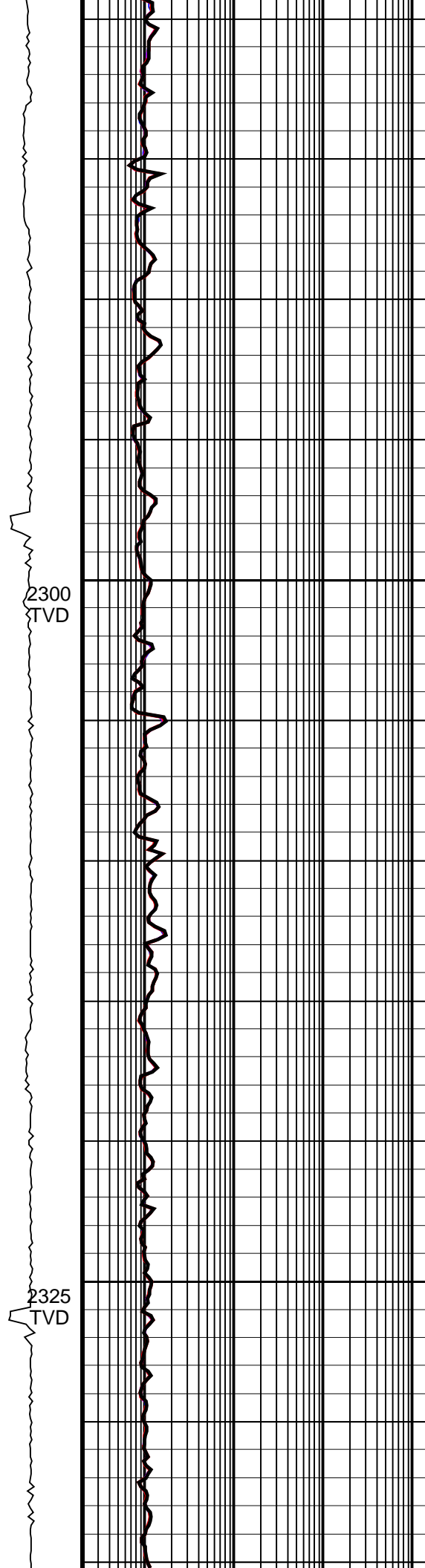
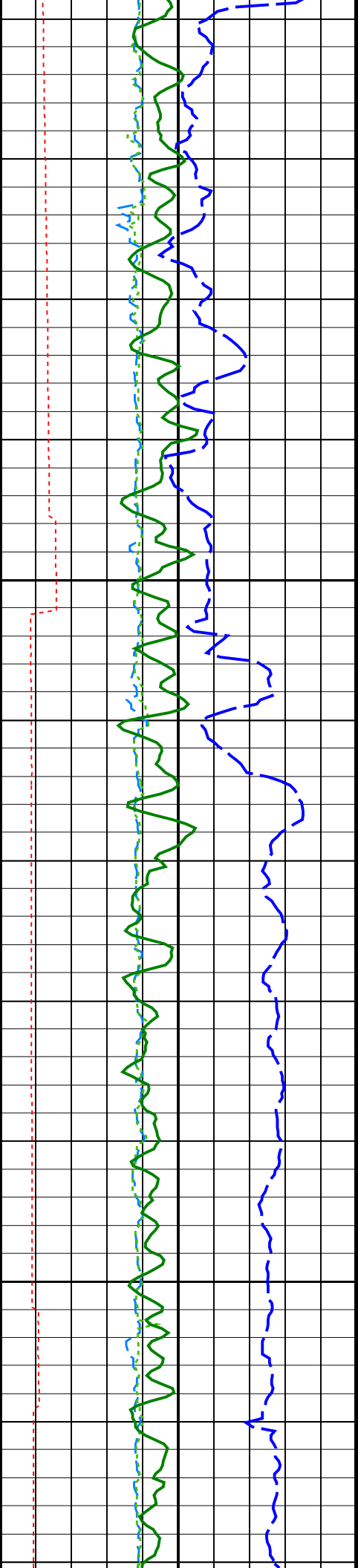

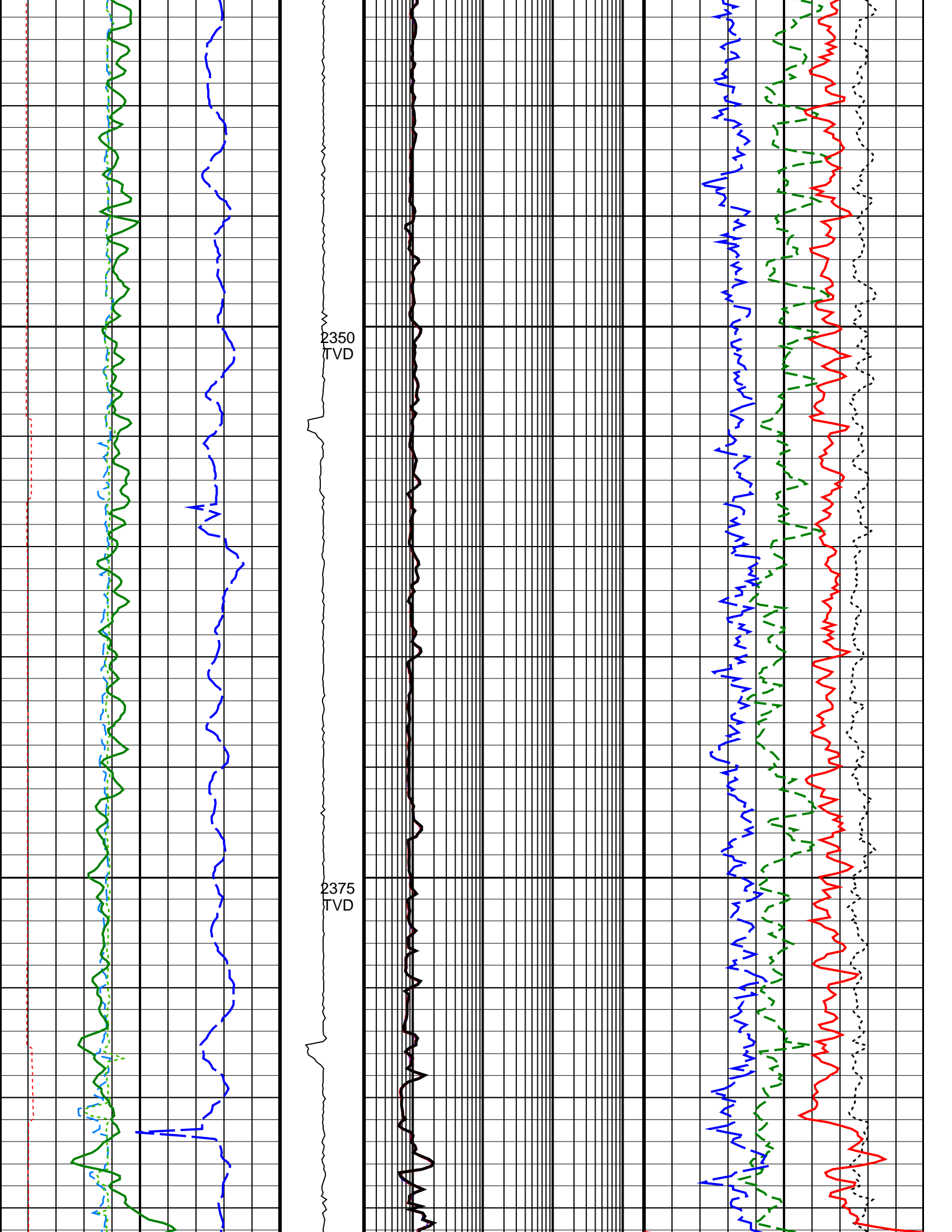

2350
TVD

2375
TVD

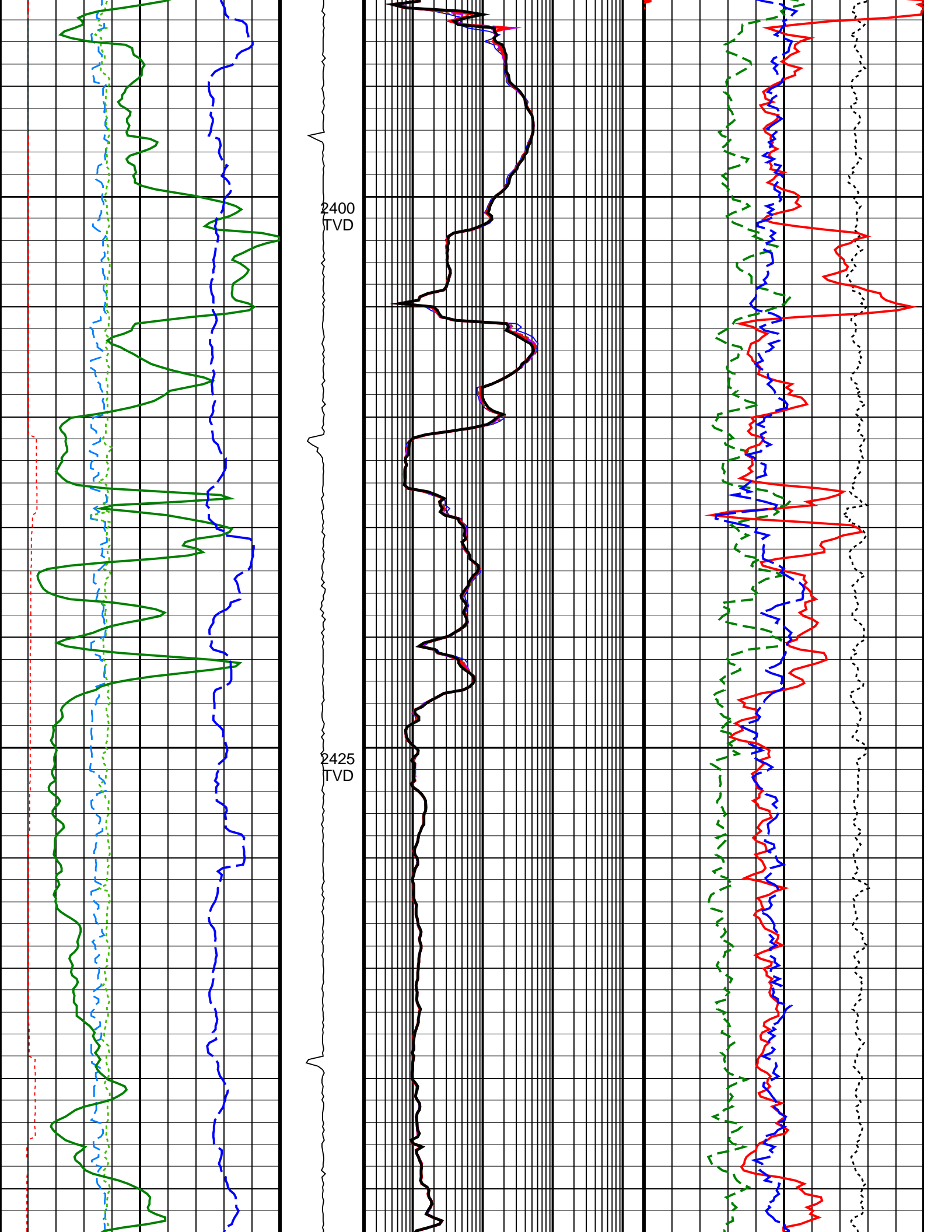

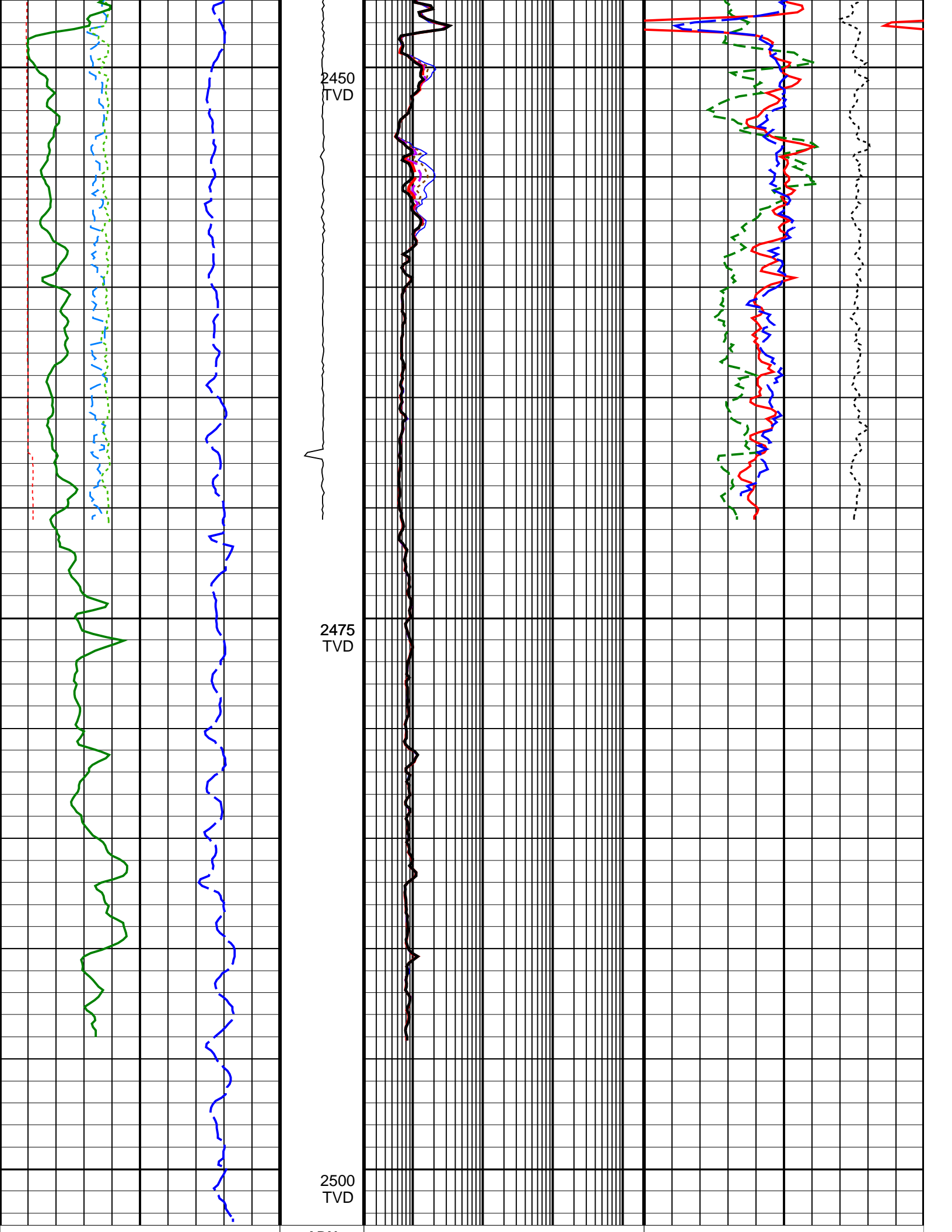

Density Time After Bit (TAB_DEN) (HR)	ADN Rotational Speed (RPM_ADN) (RPM)	ARC Phase-Shift Resistivity 16-in. at 2 MHz (P16H) 0.2 (OHMM) 2000	Bulk Density Correction, Bottom (DRHB) (G/C3)
Horizontal Hole Diameter (HORD) (IN)	0 10 0 250	ARC Phase-Shift Resistivity 22-in. at 2 MHz (P22H) 0.2 (OHMM) 2000	Photoelectric Factor, Bottom (PEB) (----)
Vertical Hole Diameter (VERD) (IN)		ARC Phase-Shift Resistivity 28-in. at 2 MHz (P28H) 0.2 (OHMM) 2000	Bulk Density, Bottom (ROBB) (G/C3)
ARC Gamma Ray (GR_ARC) (GAPI)	0 200	ARC Phase-Shift Resistivity 34-in. at 2 MHz (P34H) 0.2 (OHMM) 2000	Thermal Neutron Porosity (TNPH) (V/V)
Rate of Penetration, Averaged over Last 5ft (ROP5_RM) (M/HR)	0 200	ARC Phase-Shift Resistivity 40-in. at 2 MHz (P40H) 0.2 (OHMM) 2000	

IDEAL Version: ID14_0C_14
IDF

True Vertical Depth Log